

# GUAM VISITORS BUREAU TUMON BUS SHELTER PROJECT

FINAL RFP DOCUMENTS

ARCHITECT

Taniguchi Ruth Makio Architects

REVISIONS		
No.	Description	Date



**Taniguchi Ruth Makio Architects**  
100 Cliff Business Center, P.O. Box EA, Agaña, GU 96910  
Tel.: (671) 475-8772 • Fax: (671) 472-3381

Architecture  
Planning  
Interior Design

## LOCATION MAP

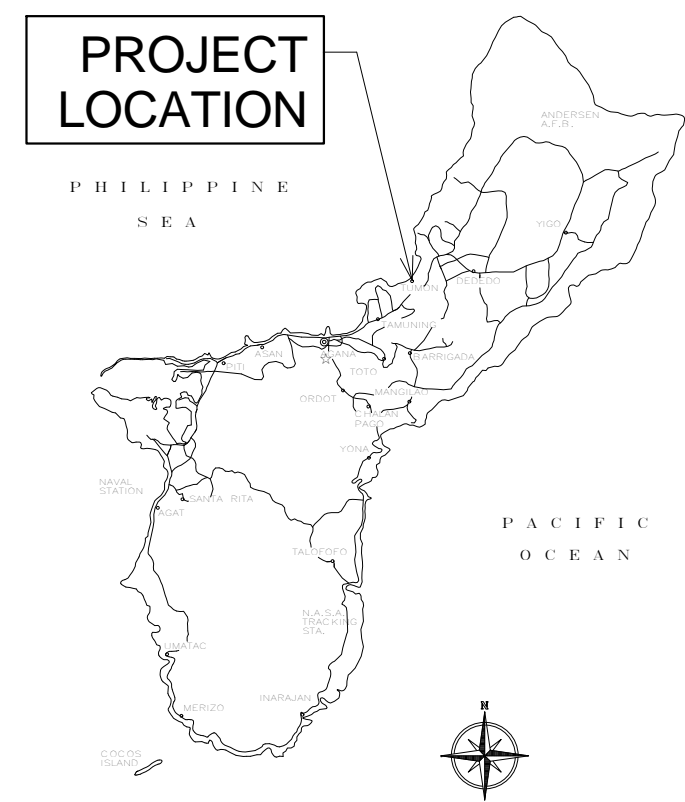

## INDEX OF DRAWINGS

A1.0	VICINITY PLAN
A1.1	PHASE 1
A1.2	PHASE 2
A1.3	PHASE 3
A1.4	PHASE 4
A1.5	PHASE 5
A1.6	PHASE 6
A1.7	PHASE 7
A1.8	PHASE 8
A1.9	PHASE 9
A1.10	PHASE 10
A2.1	TYPICAL SHELTER PLANS & ELEVATIONS
A2.2	SHELTER ACCESSORIES
A2.3	MISCELLANEOUS DETAILS
A3.1	PHASE 4 - ALT. BID
A3.2	PHASE 6 - ALT. BID
A4.1	PHASE 1, 2A, 2B, 3, 4A, 4B SITE WORK
A4.2	PHASE 5, 6, 7, 8, 9 SITE WORK
A4.3	PHASE 10A, 10B SITE WORK



## SYMBOLS & ABBREVIATIONS

	COLUMNLINE LETTER (IN ONE DIRECTION) OR DIRECTION NUMBER (IN OTHER DIRECTION)		SECTION IDENTIFICATION SHEET WHERE SECTION IS DRAWN		LOUVER TYPE SKIP LETTERS
	DOOR SYMBOL DOORMARK		DETAIL IDENTIFICATION SHEET WHERE DETAIL IS DRAWN		INTERIOR ELEVATION INDICATOR
	WINDOW TYPE		ROOM IDENTIFICATION KEY: ROOM NAME		MATCH LINE SHADED PORTION IS SITE CONSIDERED
	ROOM NUMBER		NEW FINISH GRADE DRAIN AT 45		WALL TYPE IDENTIFICATION
			EXISTING GRADE SHOWN HORIZONTALLY (F.F.L. ELEV. = 241.00, TYP.)		REVISION CLOUD AROUND REVISION OPTIONAL

ALUM.	ALUMINUM	H.	HIGH	T.C.	TOP OF CURB
ALT.	ALTERNATE	HDWE.	HARDWARE	TEMP.	TEMPERED
APPROX.	APPROXIMATE	H.M.	HOLLOW METAL	THK.	THICK
ARCH.	ARCHITECTURAL	HORIZ.	HORIZONTAL	T.P.	TOP OF PAVEMENT
ASPH.	ASPHALT	HR.	HOUR	TAL	TOP OF WALL
		HGT.	HEIGHT	TYP.	TYPICAL
BOT. BRKT.	BOTTOM BRACKET	I.D.	INSIDE DIAMETER (DIM.)	UNF.	UNFINISHED
		INCL.	INCLUSIVE, INCLUDED OR INCLUDING INTERIOR	U.O.N.	UNLESS OTHERWISE NOTED
C.O.	CLEAN OUT	INT.	INTERIOR	VERT.	VERTICAL
COL.	COLUMN	JT.	JOINT		
CONC.	CONCRETE	LT.	LIGHT		
COND.	CONDITION				
CONN.	CONNECTION	MAX.	MAXIMUM		
CONSTR.	CONSTRUCTION	MET.	METAL		
CONT.	CONTINUOUS	MFR.	MANUFACTURER		
CONTR.	CONTRACTOR	MH.	MANHOLE		
CTR.	CENTER	MIR.	MIRROR		
CTSK.	COUNTERSINK	MISC.	MISCELLANEOUS		
		MTD.	MOUNTED		
		MTG.	MOUNTING		
D.	DEEP OR DEPTH	O.C.	ON CENTER		
D.A.	DOUBLE ACTING	O.D.	OVERFLOW SCUPPER DRAIN		
DBL.	DOUBLE	O.F.C.I.	OWNER FURNISHED OWNER INSTALLED		
DEPT.	DEPARTMENT	O.F.C.I.	OWNER FURNISHED CONTRACTOR INSTALLED		
DEPT.	DEPARTMENT	PC.	PIECE		
DET.	DETAIL	PL.	PLATE		
D.F.	DIAMETER	PNL.	PANEL		
DIA.	DIAMETER	FR.	FAIR		
DIM.	DIMENSION	PRCST.	PRECAST		
DISP.	DISPENSER	PT.	POINT		
DN.	DOWN	RAD.	RADIUS		
DR.	DOOR	REF.	REFERENCE		
DWG.	DRAWING	REIN.	REINFORCED OR REINFORCING		
		REQ.	REQUIRED		
E	EAST	S.	SCHEDULE		
EA.	EACH	SCR.	SCREEN		
EL.	ELEVATION	SECT.	SECTION		
ELEC.	ELECTRICAL	SIM.	SIMILAR		
EMER.	EMERGENCY	SL.	SLOPE		
ENCL.	ENCLOSURE	SPEC.	SPECIFICATION		
E.P.B.	ELECTRICAL PANEL BOARD	SQ.	SQUARE		
EQ.	EQUAL	S.S.TL.	STAINLESS STEEL		
		STA.	STATION		
EQPT.	EQUIPMENT	STD.	STANDARD		
ELEC.	ELECTRICAL	STL.	STEEL		
EXP.	EXPANSION	STOR.	STORAGE		
EXPOSED	EXPOSED	STRLL.	STRUCTURAL		
EXIST.	EXISTING	SURR.	SURROUND		
EXT.	EXTERIOR	SUSP.	SUSPENDED		
		SYM.	SYMMETRICAL		
F.B.	FLAT BAR				
F.D.	FLOOR DRAIN				
FDN.	FOUNDATION				
FIN.	FINISH				
FL.	FLOOR				
F.O.C.	FACE OF CONCRETE				
F.O.F.	FACE OF FINISH				
F.S.	FULL SIZE				
FT.	FOOT OR FEET				
FTG.	FOOTING				
FUT.	FUTURE				
GA.	GAUGE				
GALV.	GALVANIZED				
G.I.	GALVANIZED IRON				
GL.	GLASS				
GRD.	GROUND				
GR.	GRADE				

I HEREBY CERTIFY THAT THIS PLAN WAS PREPARED BY ME OR UNDER MY DIRECT SUPERVISION.

Project:  
GUAM VISITORS BUREAU  
TUMON BUS SHELTER PROJECT

Title:  
TITLE SHEET,  
LOCATION PLAN,  
SYMBOLS &  
ABBREVIATIONS  
FINAL RFP DOCUMENTS

Designed: TRMA  
Drawn: TRMA  
Checked: CTC  
Supv: MAM  
Scale: As indicated  
Date: 3/31/16  
Project No. File  
No.

Drawing No.  
**T1.1**  
Sheet No. of

IF SHEET IS LESS THAN 24" X 36"  
REDUCED PRINT - USE GRAPHIC SCALES.

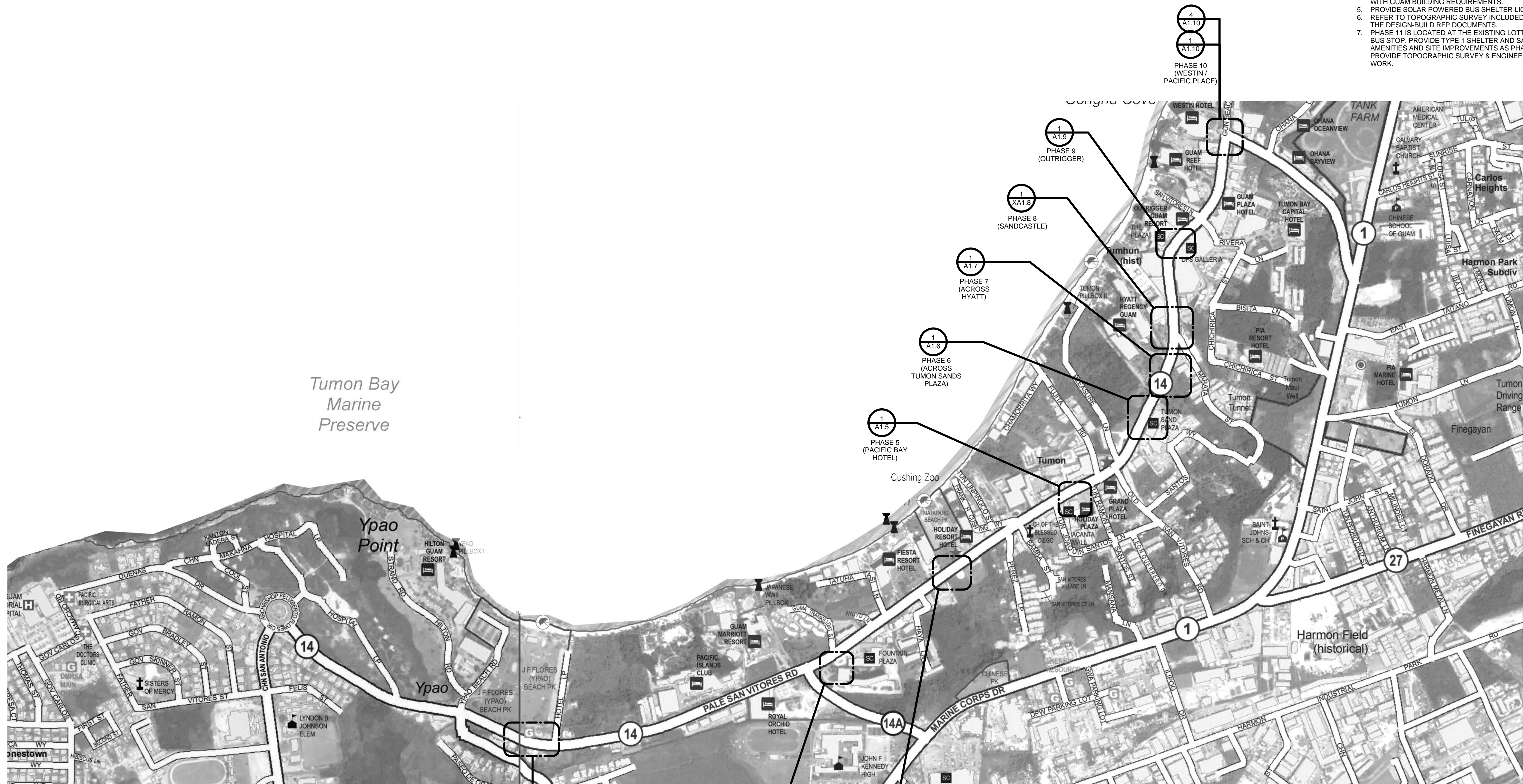

**NOTES**

1. DEMOLISH EXISTING SIDEWALK PER STRUCTURAL REQUIREMENTS FOR SHELTER FOUNDATION AND ELECTRICAL WORK.
2. MATCH EXISTING SIDEWALK PAVERS.
3. PRODUCTS SHALL BE EQUAL OR BETTER TO BUS SHELTERS AND ACCESSORIES BY BRASCO INTERNATIONAL.
4. BUS SHELTERS AND ACCESSORIES SHALL COMPLY WITH GUAM BUILDING REQUIREMENTS.
5. PROVIDE SOLAR POWERED BUS SHELTER LIGHTING.
6. REFER TO TOPOGRAPHIC SURVEY INCLUDED WITH THE DESIGN-BUILD RFP DOCUMENTS.
7. PHASE 11 IS LOCATED AT THE EXISTING LOTTE HOTEL BUS STOP. PROVIDE TYPE 1 SHELTER AND SAME AMENITIES AND SITE IMPROVEMENTS AS PHASE 10A. PROVIDE TOPOGRAPHIC SURVEY & ENGINEERING WORK.

**1 VICINITY PLAN**

SCALE: 6" = 1'-0"

NOT TO SCALE

1 A1.1  
PHASE 1 (GVB / YPAO)

PHASE 2 (PIC)

1 A1.3  
PHASE 3 (FOUNTAIN PLAZA)

2 A1.4  
PHASE 4 (HOLIDAY RESORT)

REVISIONS		
No.	Description	Date

**TRMA**  
Taniguchi Ruth Makio Architects  
1100 Cliff Business Center, P.O. Box EA, Agaña, GU 96910  
Tel.: (671) 475-8772 • Fax: (671) 472-3381

Architecture  
Planning  
Interior Design

I HEREBY CERTIFY THAT THIS PLAN WAS PREPARED BY ME OR UNDER MY DIRECT SUPERVISION.  
DATE: \_\_\_\_\_

Project:  
GUAM VISITORS BUREAU  
TUMON BUS SHELTER PROJECT

Title:  
VICINITY PLAN

FINAL RFP DOCUMENTS

Designed: TRMA  
Drawn: TRMA  
Checked: CTC  
Supv: MAM  
Scale: NOT TO SCALE  
Date: 3/31/16  
Project No. File  
No.  
Drawing No.

**A1.0**

IF SHEET IS LESS THAN 24" x 36"  
REDUCED PRINT — USE GRAPHIC SCALES

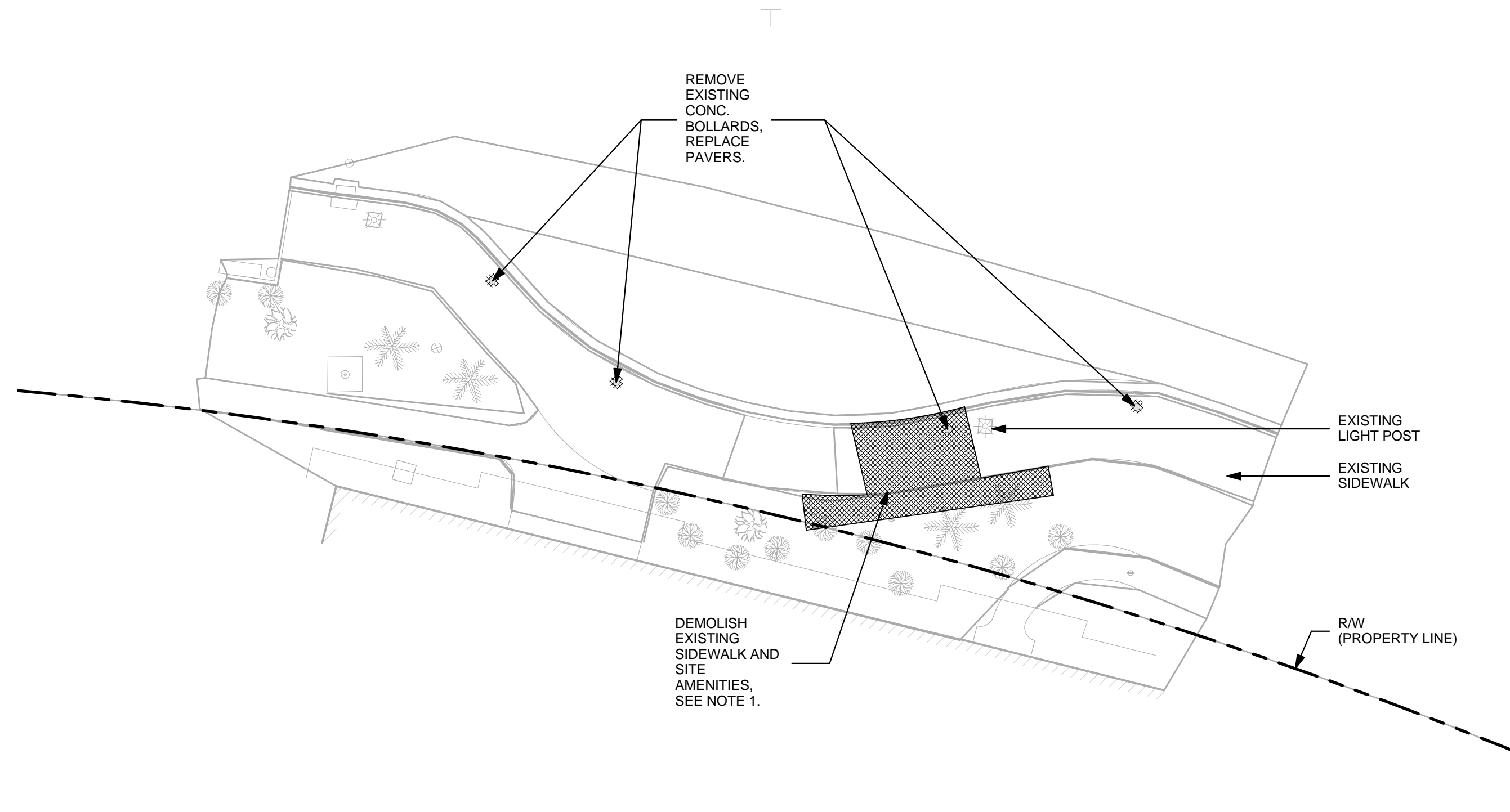

**1 PH1 EXISTING SITE PLAN (GVB/YPAO)**  
SCALE: 1/16" = 1'-0"

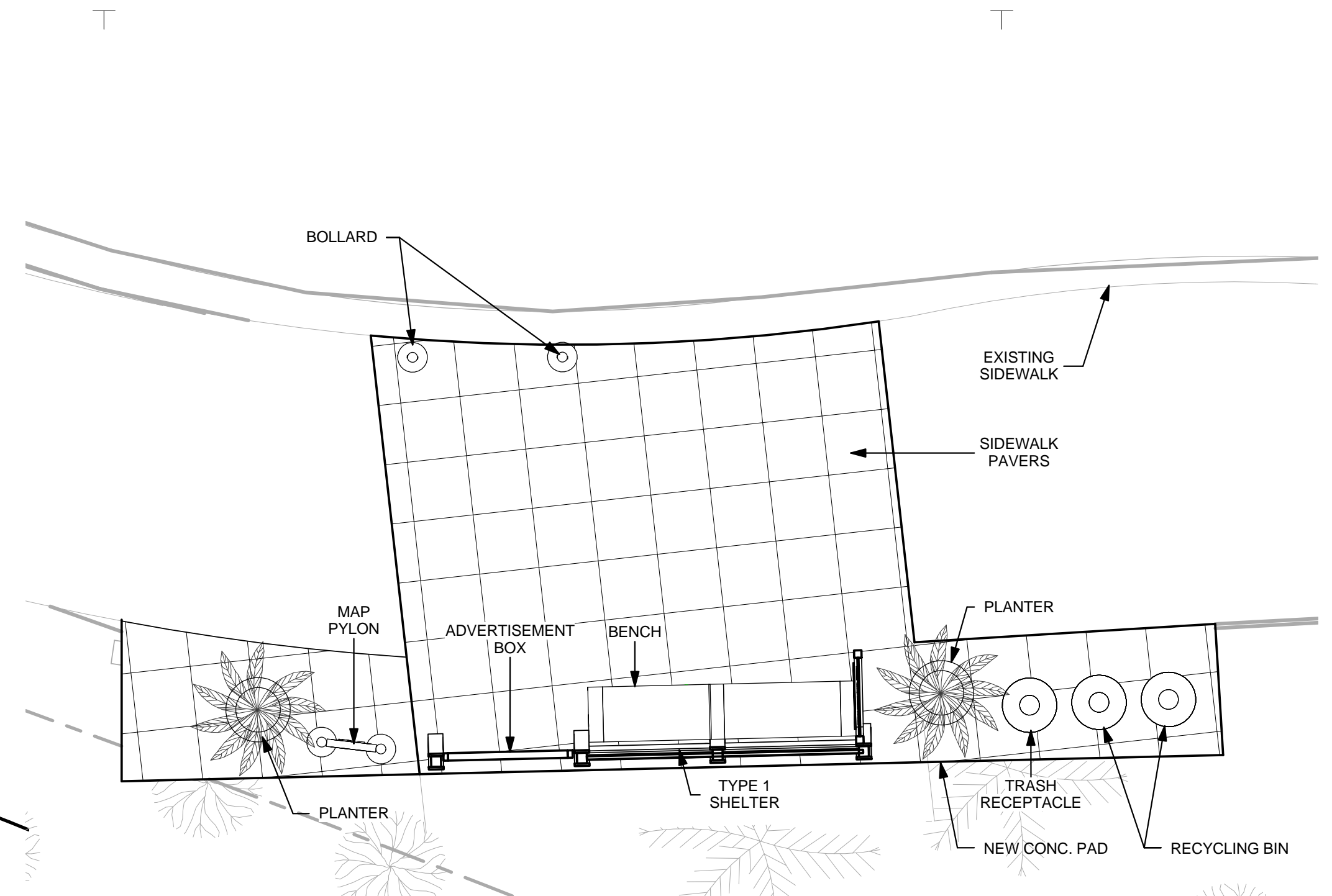

**3 PH1 DETAIL PLAN**  
SCALE: 1/4" = 1'-0"

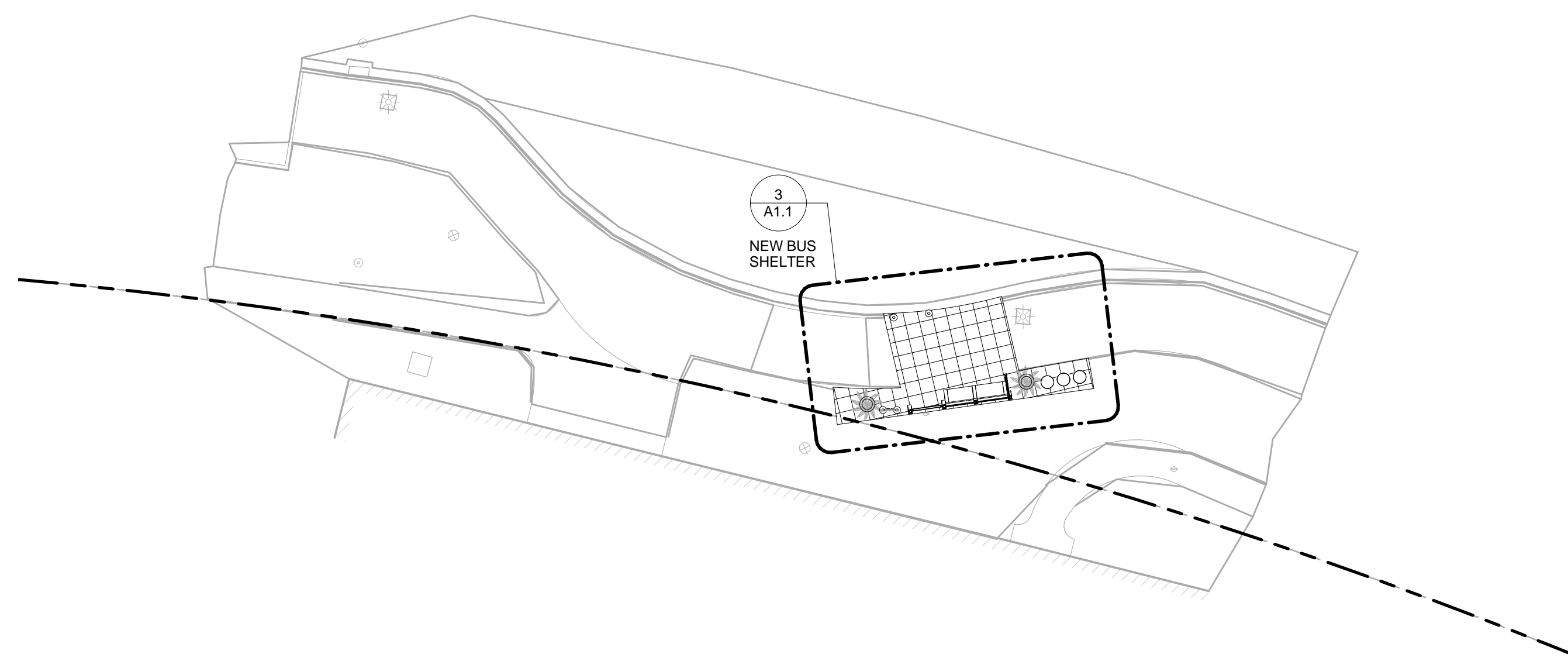

**2 PH1 SITE PLAN**  
SCALE: 1/16" = 1'-0"

**NOTES**

1. DEMOLISH EXISTING SIDEWALK PER STRUCTURAL REQUIREMENTS FOR SHELTER FOUNDATION AND ELECTRICAL WORK.
2. MATCH EXISTING SIDEWALK PAVERS.
3. PRODUCTS SHALL BE EQUAL OR BETTER TO BUS SHELTERS AND ACCESSORIES BY BRASCO INTERNATIONAL.
4. BUS SHELTERS AND ACCESSORIES SHALL COMPLY WITH GUAM BUILDING REQUIREMENTS.
5. PROVIDE SOLAR POWERED BUS SHELTER LIGHTING. REFER TO TOPOGRAPHIC SURVEY INCLUDED WITH THE DESIGN-BUILD RFP DOCUMENTS.
6. PHASE 11 IS LOCATED AT THE EXISTING LOTTE HOTEL BUS STOP. PROVIDE TYPE 1 SHELTER AND SAME AMENITIES AND SITE IMPROVEMENTS AS PHASE 10A.
7. PROVIDE TOPOGRAPHIC SURVEY & ENGINEERING WORK.

REVISIONS		
No.	Description	Date

**TRMA**  
Taniguchi Ruth Makio Architects  
100 Cliff Business Center, P.O. Box EA, Agaña, GU 96910  
Tel.: (671) 475-8772 • Fax: (671) 472-3381

Architecture  
Planning  
Interior Design

I HEREBY CERTIFY THAT THIS PLAN WAS PREPARED BY ME OR UNDER MY DIRECT SUPERVISION.  
DATE: \_\_\_\_\_

Project:  
GUAM VISITORS BUREAU  
TUMON BUS SHELTER  
PROJECT

Title:  
PHASE 1  
FINAL RFP DOCUMENTS

Designed: TRMA  
Drawn: TRMA  
Checked: CTC  
Supv: MAM  
Scale: As indicated  
Date: 3/31/16  
Project No. File  
No. \_\_\_\_\_  
Drawing No. \_\_\_\_\_

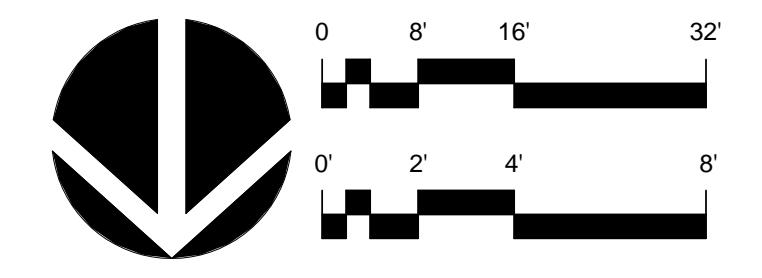

IF SHEET IS LESS THAN 24" X 36"  
REDUCED PRINT - USE GRAPHIC SCALES

**A1.1**  
Sheet No. \_\_\_\_\_ of \_\_\_\_\_

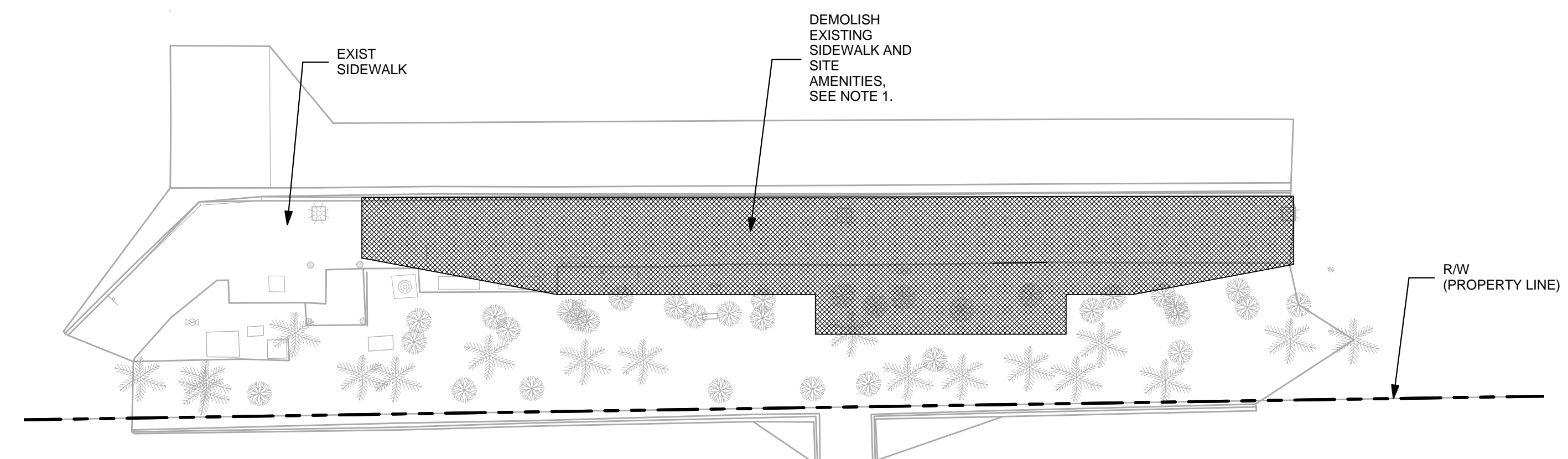

**1 PH2A EXISTING SITE PLAN (PIC)**  
SCALE: 1/16" = 1'-0"

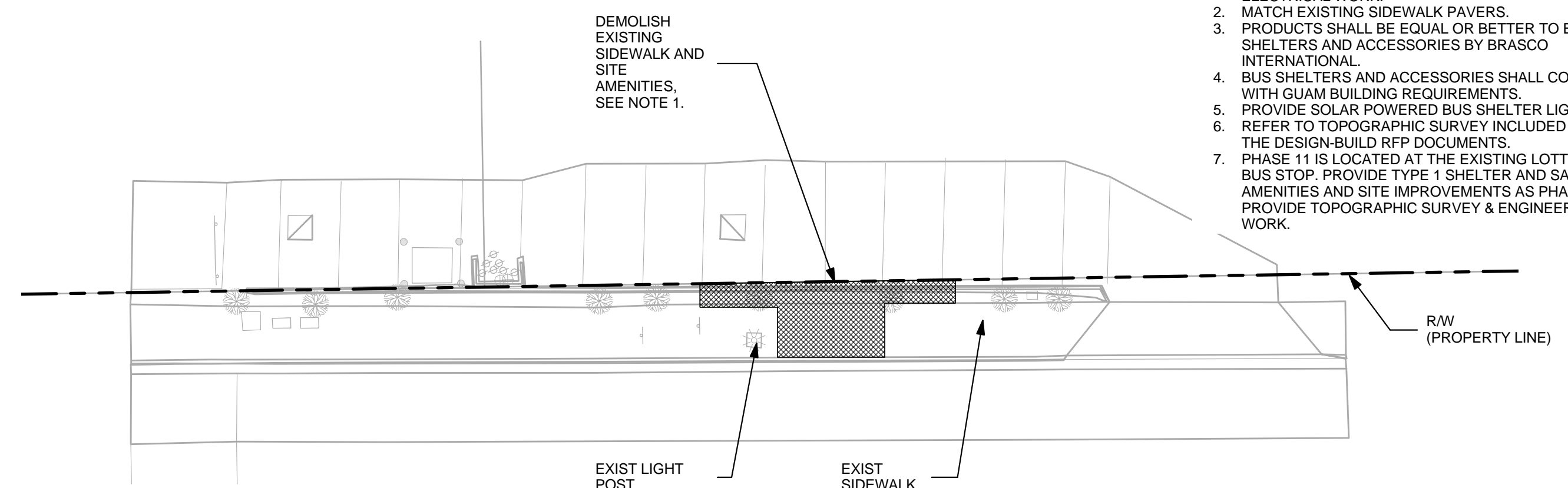

**2 PH2B EXISTING SITE PLAN (ACROSS PIC)**  
SCALE: 1/16" = 1'-0"

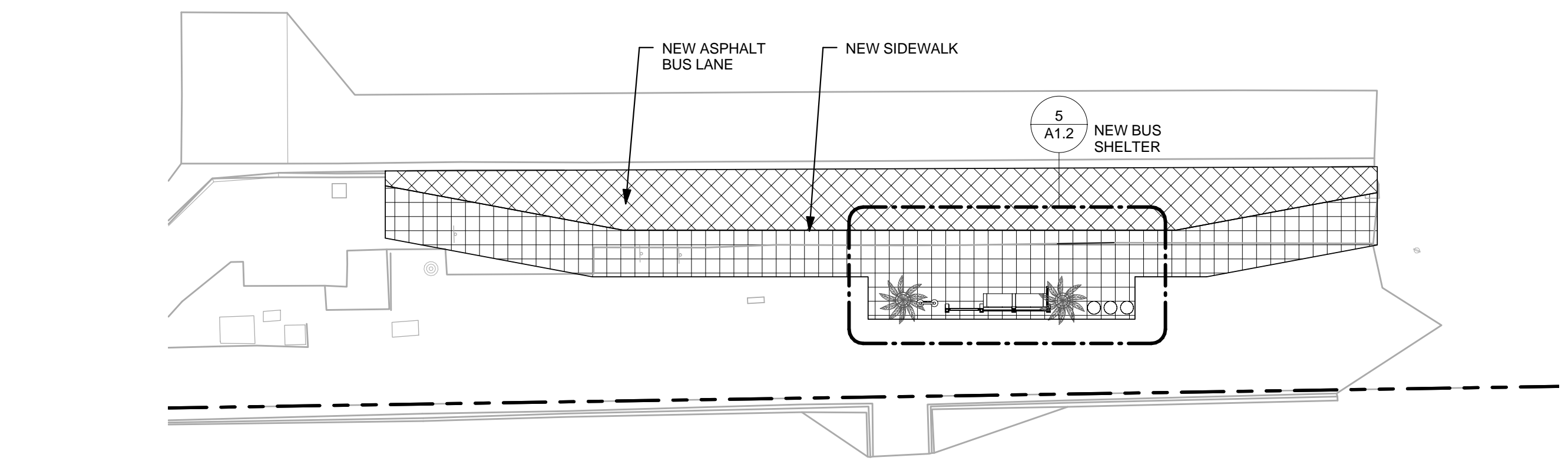

**3 PH2A SITE PLAN**  
SCALE: 1/16" = 1'-0"

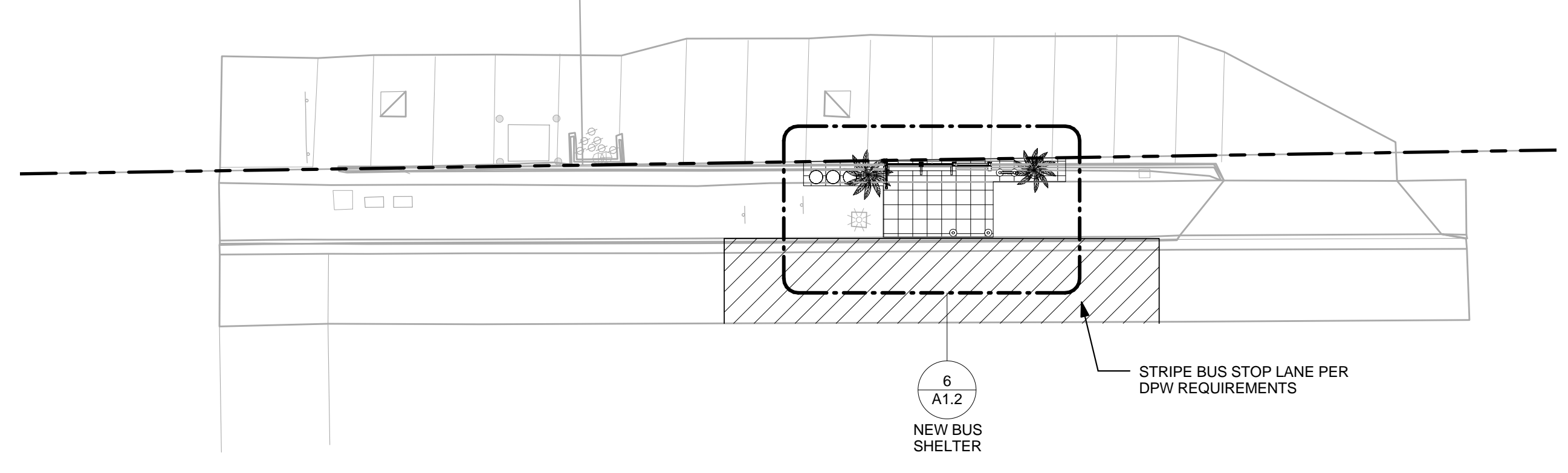

**4 PH2B SITE PLAN**  
SCALE: 1/16" = 1'-0"

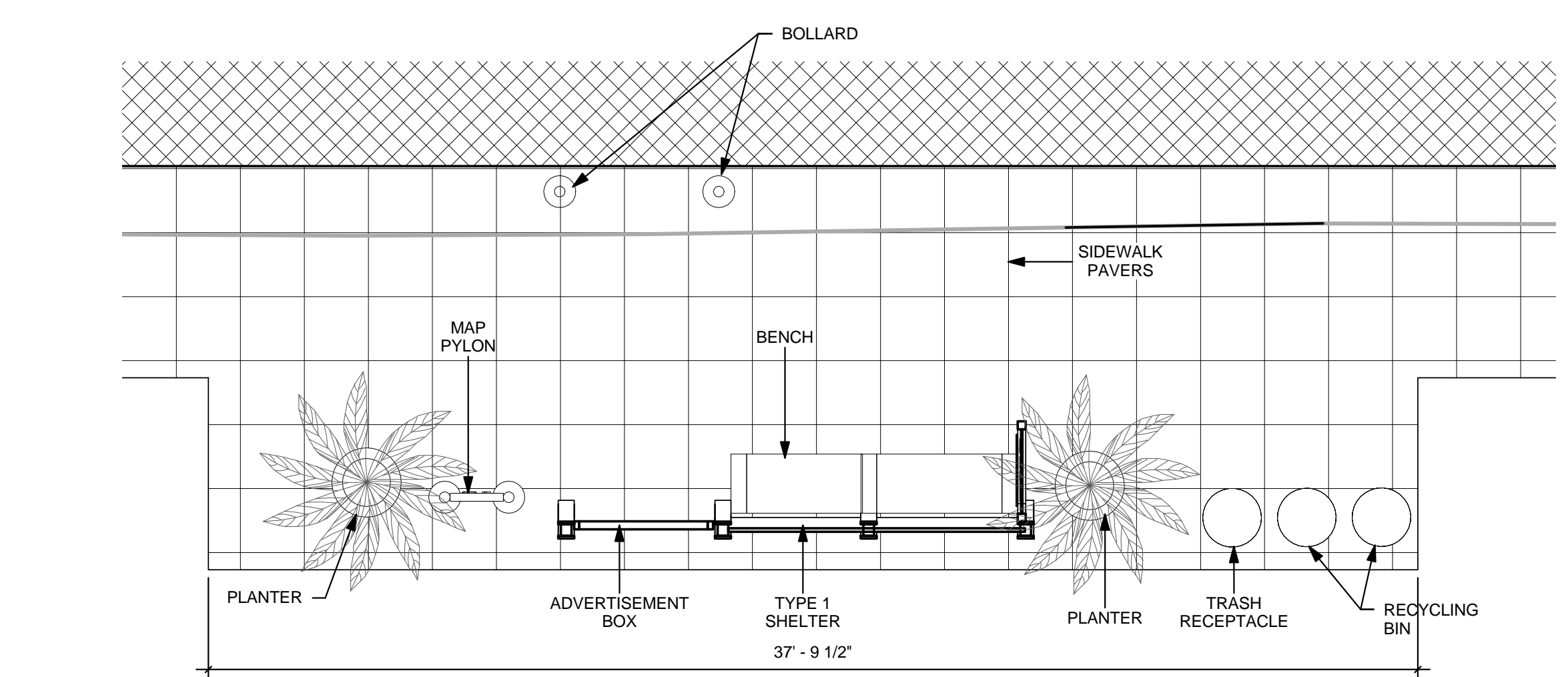

**5 PH2A DETAIL PLAN**  
SCALE: 1/4" = 1'-0"

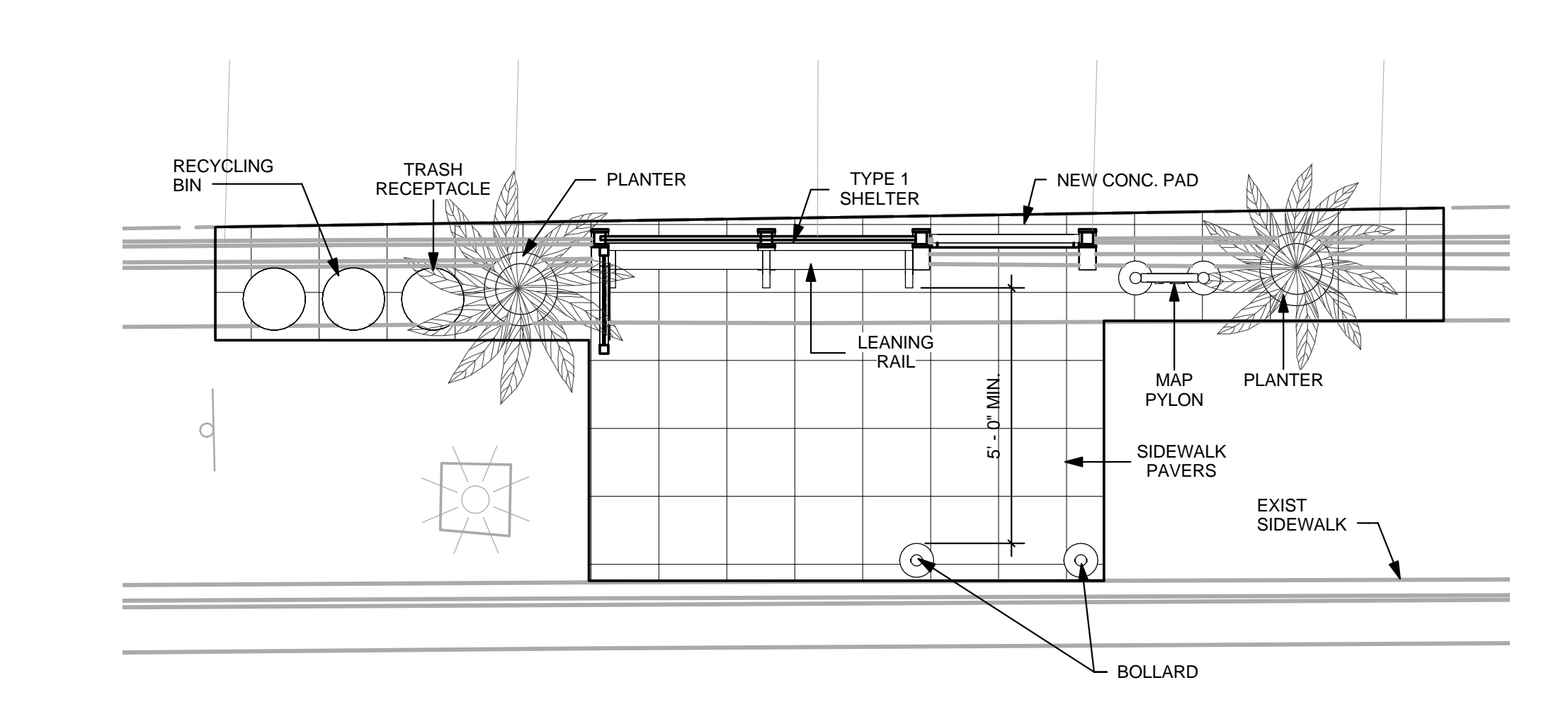

**6 PH2B DETAIL PLAN**  
SCALE: 1/4" = 1'-0"

**NOTES**

1. DEMOLISH EXISTING SIDEWALK PER STRUCTURAL REQUIREMENTS FOR SHELTER FOUNDATION AND ELECTRICAL WORK.
2. MATCH EXISTING SIDEWALK PAVERS.
3. PRODUCTS SHALL BE EQUAL OR BETTER TO BUS SHELTERS AND ACCESSORIES BY BRASCO INTERNATIONAL.
4. BUS SHELTERS AND ACCESSORIES SHALL COMPLY WITH GUAM BUILDING REQUIREMENTS.
5. PROVIDE SOLAR POWERED BUS SHELTER LIGHTING.
6. REFER TO TOPOGRAPHIC SURVEY INCLUDED WITH THE DESIGN-BUILD RFP DOCUMENTS.
7. PHASE 11 IS LOCATED AT THE EXISTING LOTTE HOTEL BUS STOP. PROVIDE TYPE 1 SHELTER AND SAME AMENITIES AND SITE IMPROVEMENTS AS PHASE 10A. PROVIDE TOPOGRAPHIC SURVEY & ENGINEERING WORK.

REVISIONS		
No.	Description	Date

**TRMA**  
Taniguchi Ruth Makio Architects  
100 Cliff Business Center, P.O. Box EA, Agaña, GU 96910  
Tel.: (671) 475-8772 • Fax: (671) 472-3381

Architecture  
Planning  
Interior Design

I HEREBY CERTIFY THAT THIS PLAN WAS PREPARED BY ME OR UNDER MY DIRECT SUPERVISION.  
DATE: \_\_\_\_\_

Project:  
GUAM VISITORS BUREAU  
TUMON BUS SHELTER PROJECT

Title:  
PHASE 2

FINAL RFP DOCUMENTS

Designed: TRMA  
Drawn: TRMA  
Checked: CTC  
Supv: MAM  
Scale: As indicated  
Date: 3/31/16

Project No. File  
No.  
Drawing No.  
**A1.2**  
Sheet No. of

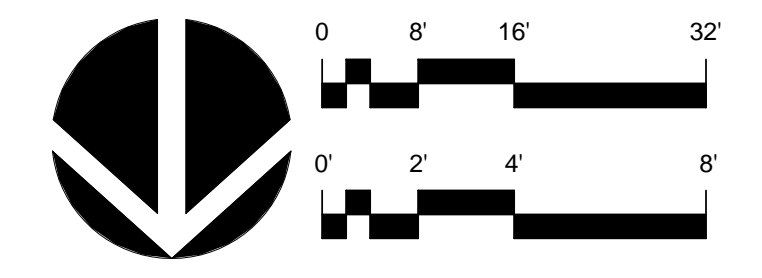

IF SHEET IS LESS THAN 24" x 36"  
REDUCED PRINT - USE GRAPHIC SCALES

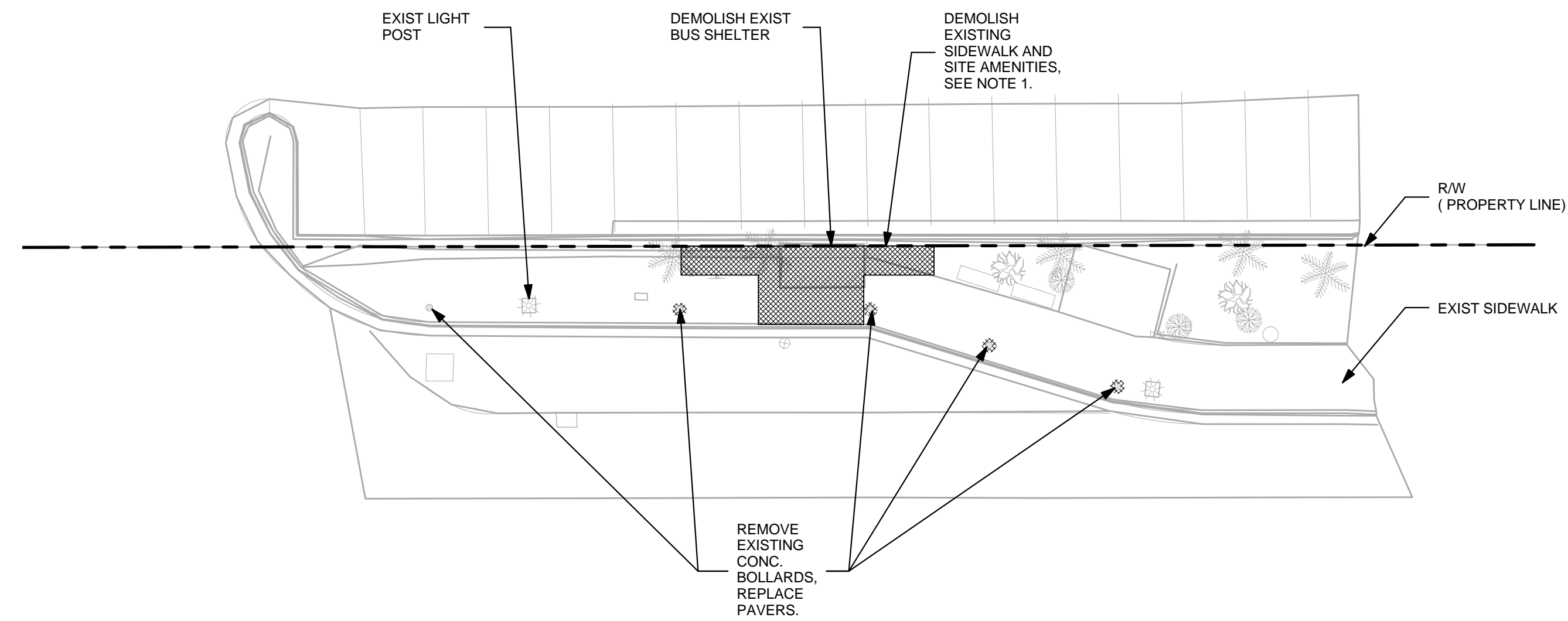

**1 PH3 EXISTING SITE PLAN (FOUNTAIN PLAZA)**

SCALE: 1/16" = 1'-0"

1

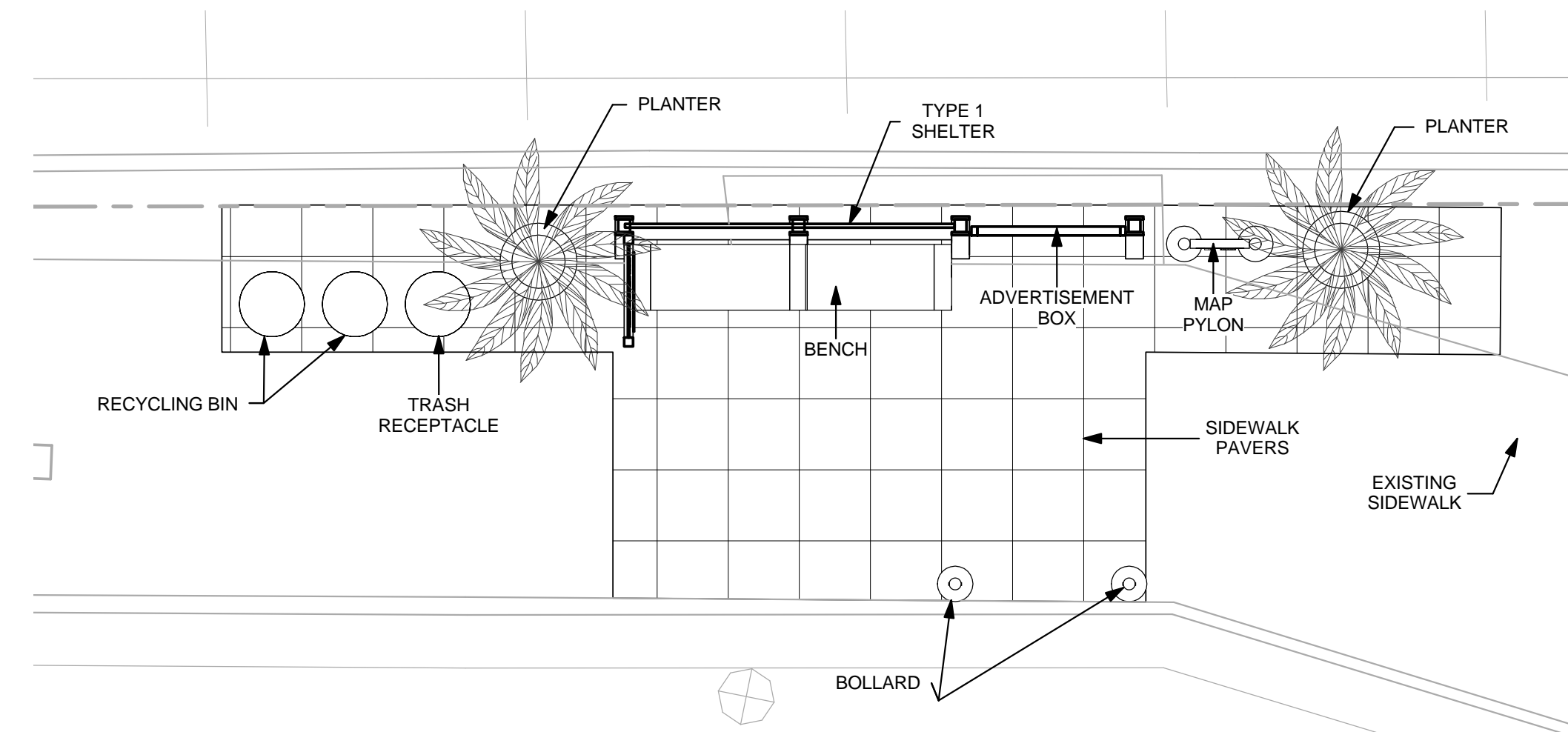

**3 PH3 DETAIL PLAN**

SCALE: 1/4" = 1'-0"

3

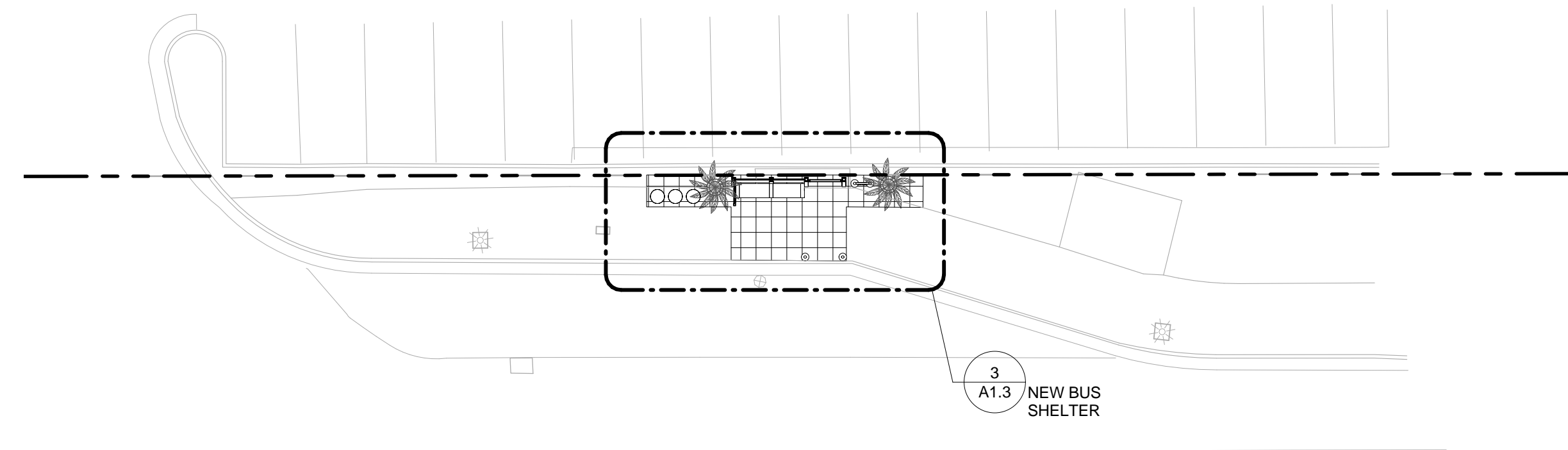

**2 PH3 SITE PLAN**

SCALE: 1/16" = 1'-0"

2

**NOTES**

- DEMOLISH EXISTING SIDEWALK PER STRUCTURAL REQUIREMENTS FOR SHELTER FOUNDATION AND ELECTRICAL WORK.
- MATCH EXISTING SIDEWALK PAVERS.
- PRODUCTS SHALL BE EQUAL OR BETTER TO BUS SHELTERS AND ACCESSORIES BY BRASCO INTERNATIONAL.
- BUS SHELTERS AND ACCESSORIES SHALL COMPLY WITH GUAM BUILDING REQUIREMENTS.
- PROVIDE SOLAR POWERED BUS SHELTER LIGHTING.
- REFER TO TOPOGRAPHIC SURVEY INCLUDED WITH THE DESIGN-BUILD RFP DOCUMENTS.
- PHASE 11 IS LOCATED AT THE EXISTING LOTTE HOTEL BUS STOP. PROVIDE TYPE 1 SHELTER AND SAME AMENITIES AND SITE IMPROVEMENTS AS PHASE 10A. PROVIDE TOPOGRAPHIC SURVEY & ENGINEERING WORK.

REVISIONS		
No.	Description	Date



**Taniguchi Ruth Makio Architects**  
 1100 Cliff Business Center, P.O. Box EA, Agaña, GU 96910  
 Tel.: (671) 475-8772 • Fax: (671) 472-3381

Architecture  
 Planning  
 Interior Design

I HEREBY CERTIFY THAT THIS PLAN WAS PREPARED BY ME OR UNDER MY DIRECT SUPERVISION

DATE: \_\_\_\_\_

Project:

GUAM VISITORS BUREAU  
 TUMON BUS SHELTER  
 PROJECT

Title:

PHASE 3

FINAL RFP DOCUMENTS

Designed: TRMA

Drawn: TRMA

Checked: CTC

Supv: MAM

Scale: As indicated

Date: 3/31/16

Project No. File

No.

Drawing No.

**A1.3**

Sheet No. of

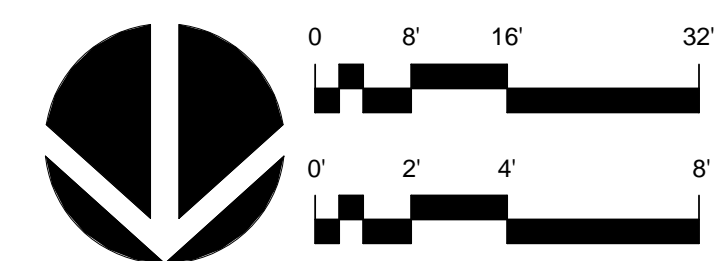

IF SHEET IS LESS THAN 24" x 36"  
 REDUCED PRINT - USE GRAPHIC SCALES

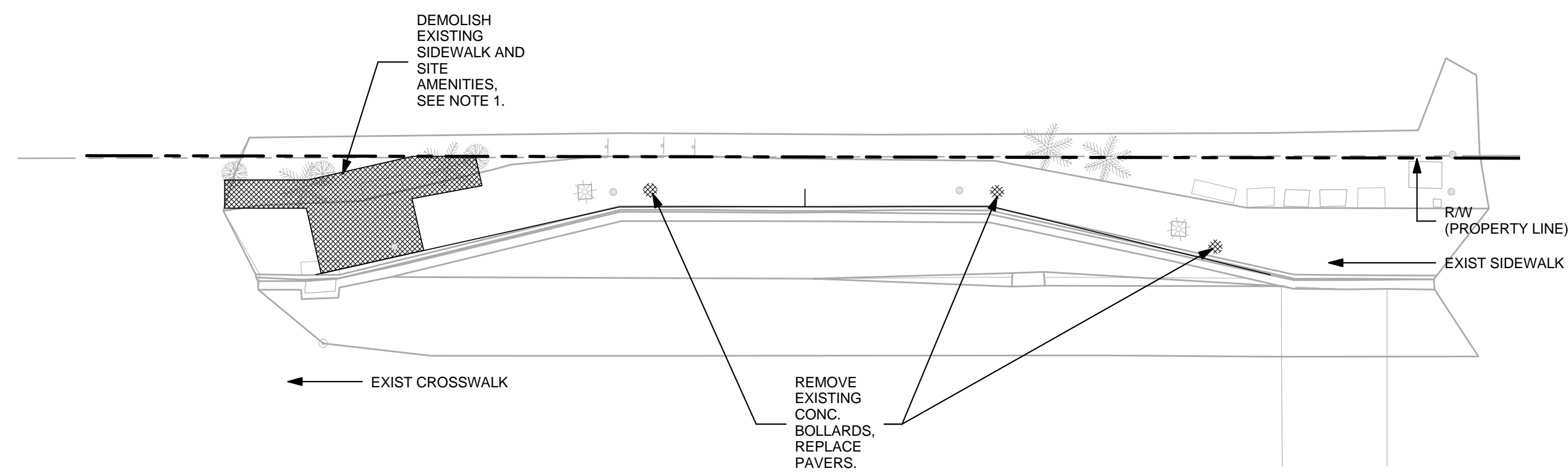

**1 PH4A EXISTING SITE PLAN (HOLIDAY RESORT)**  
SCALE: 1/16" = 1'-0"

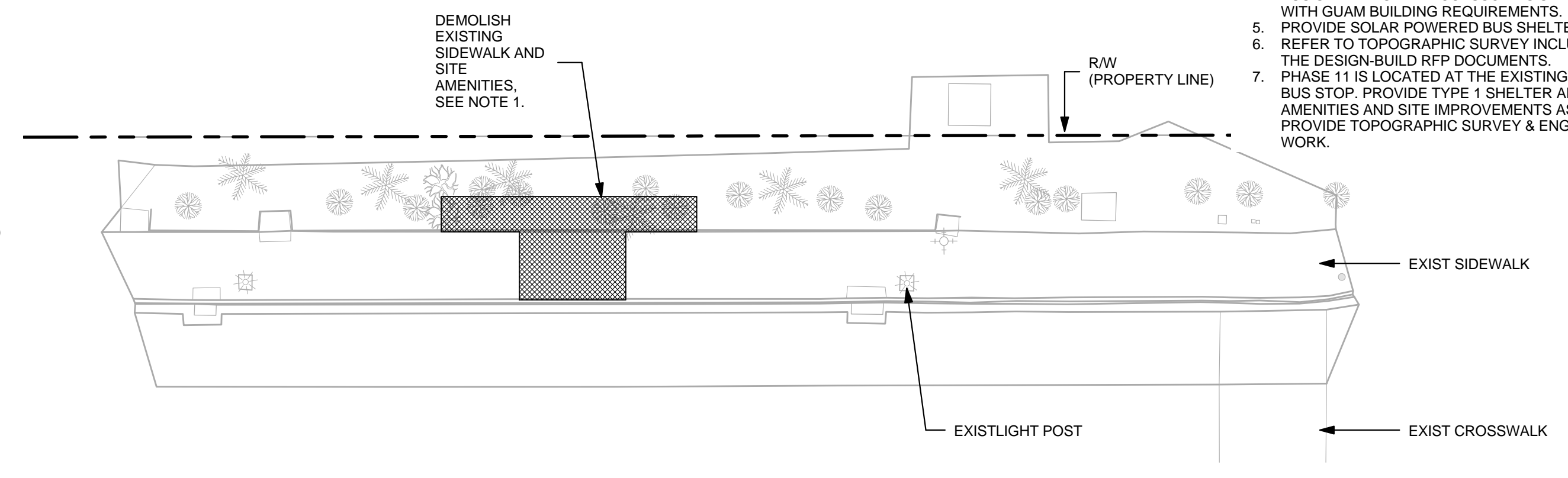

**2 PH4B EXISTING SITE PLAN (HOLIDAY RESORT ACROSS)**  
SCALE: 1/16" = 1'-0"

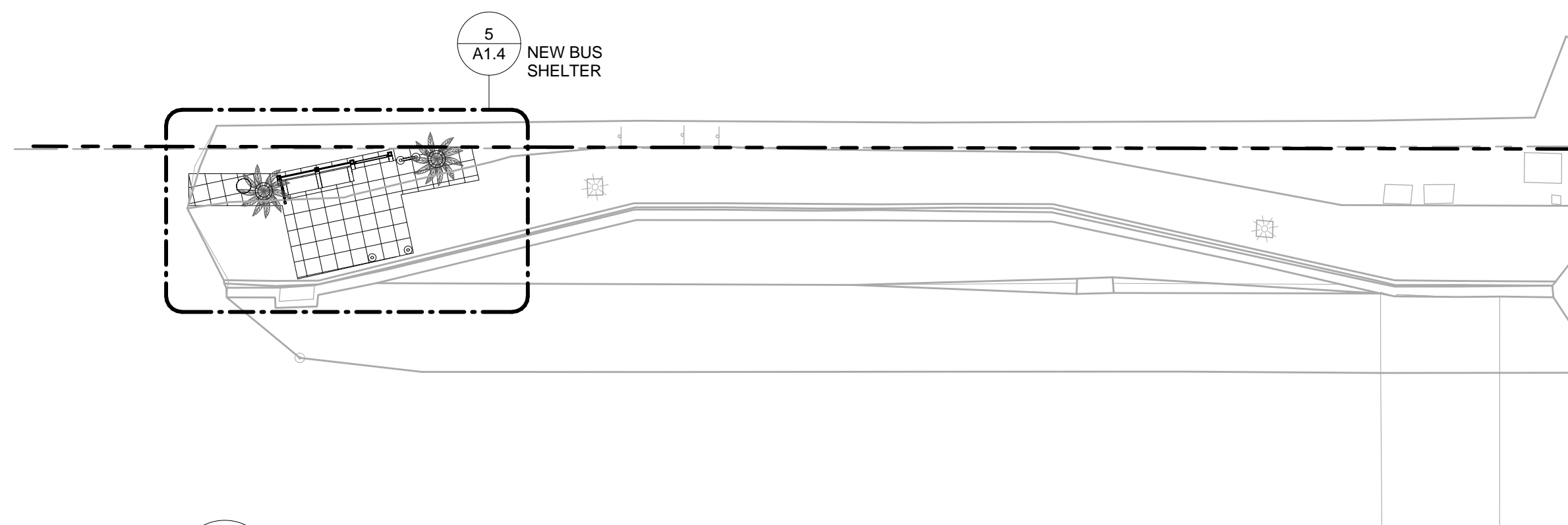

**3 PH4A SITE PLAN**  
SCALE: 1/16" = 1'-0"

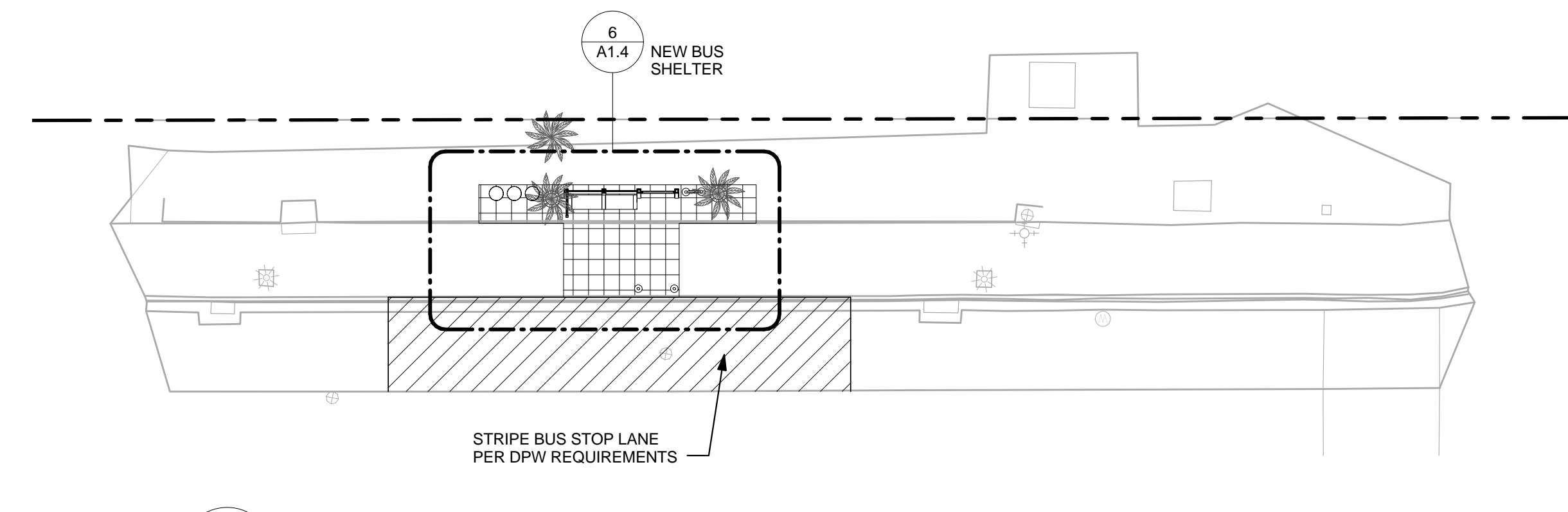

**4 PH4B SITE PLAN**  
SCALE: 1/16" = 1'-0"

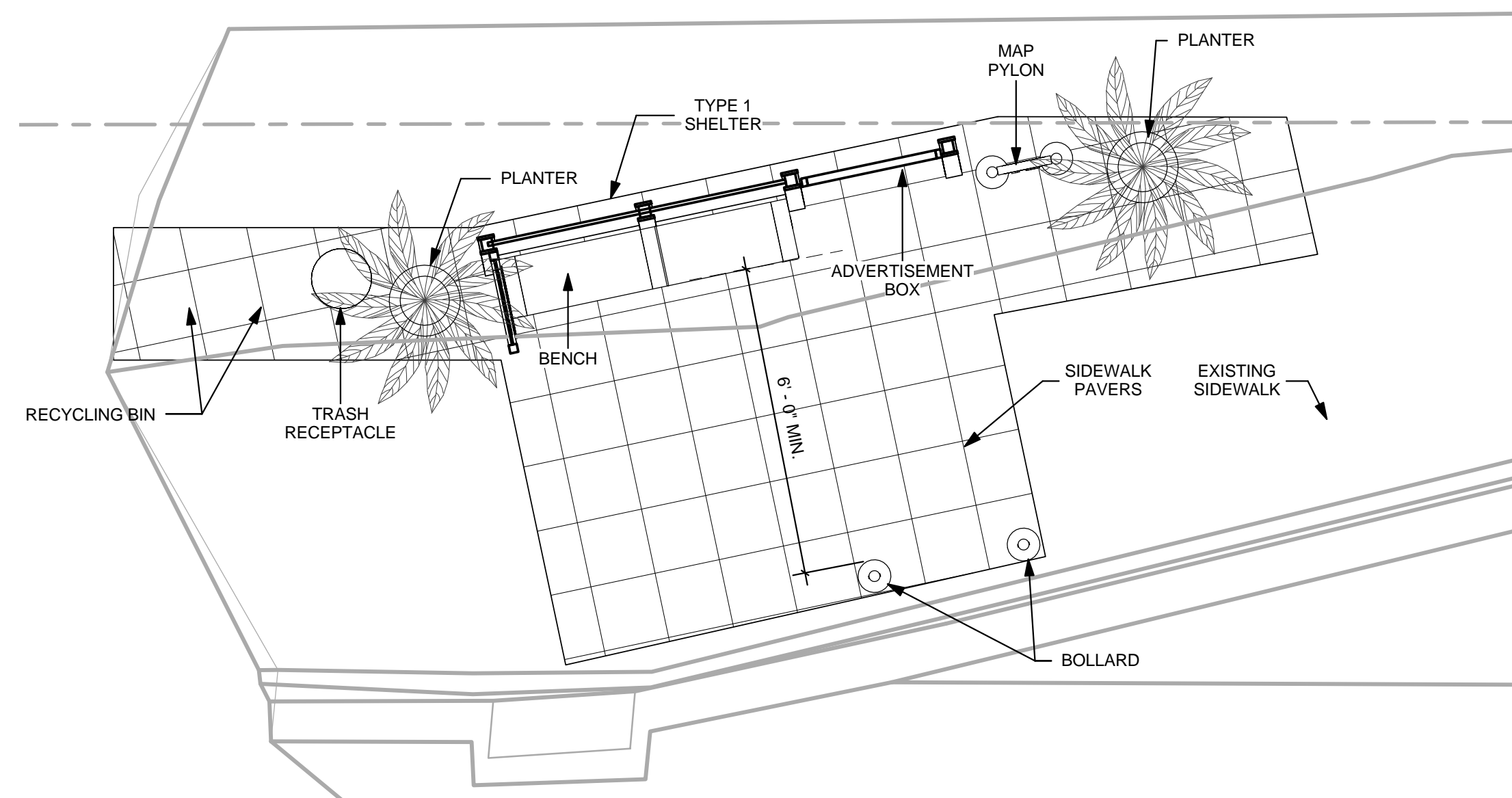

**5 PH4A DETAIL PLAN**  
SCALE: 1/4" = 1'-0"

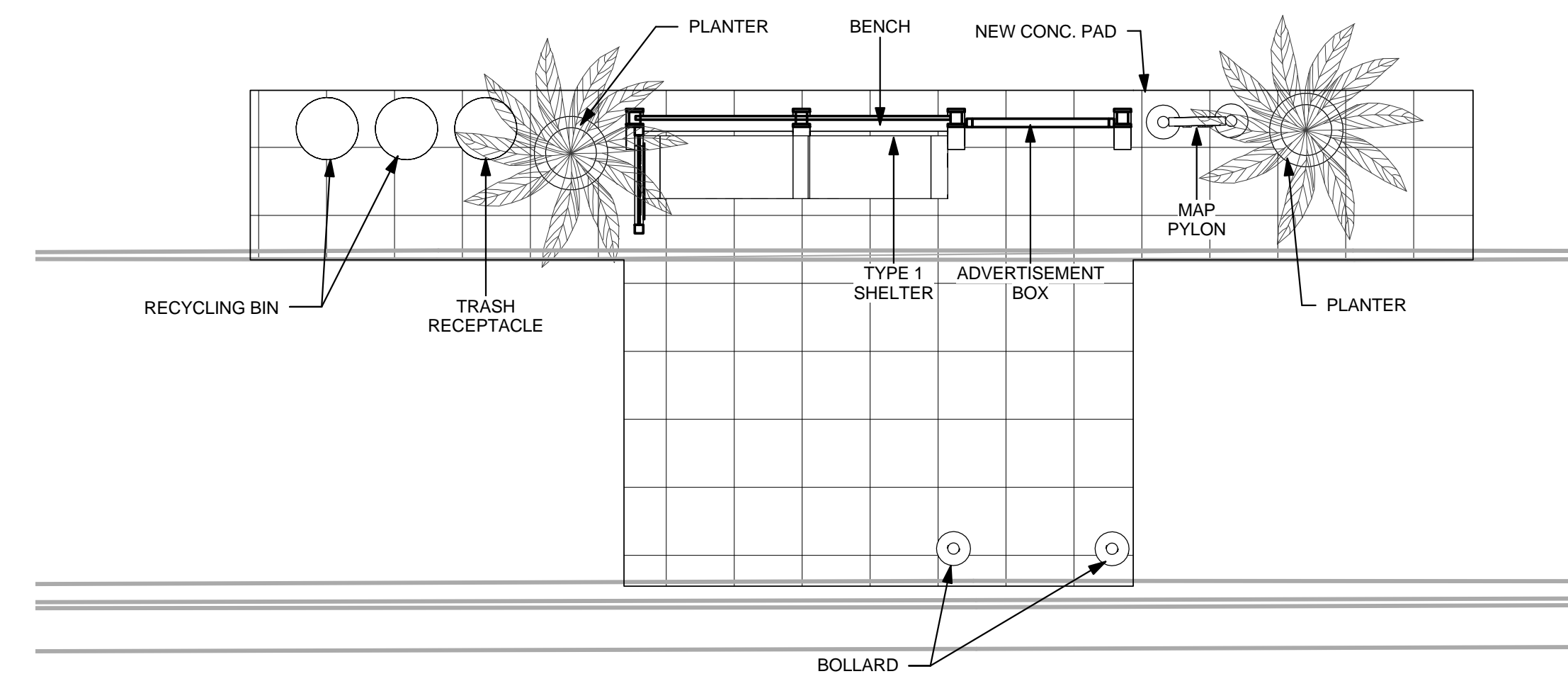
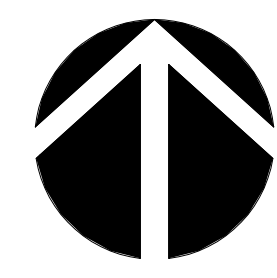

**6 PH4B DETAIL PLAN**  
SCALE: 1/4" = 1'-0"

**NOTES**

- DEMOLISH EXISTING SIDEWALK PER STRUCTURAL REQUIREMENTS FOR SHELTER FOUNDATION AND ELECTRICAL WORK.
- MATCH EXISTING SIDEWALK PAVERS.
- PRODUCTS SHALL BE EQUAL OR BETTER TO BUS SHELTERS AND ACCESSORIES BY BRASCO INTERNATIONAL.
- BUS SHELTERS AND ACCESSORIES SHALL COMPLY WITH GUAM BUILDING REQUIREMENTS.
- PROVIDE SOLAR POWERED BUS SHELTER LIGHTING.
- REFER TO TOPOGRAPHIC SURVEY INCLUDED WITH THE DESIGN-BUILD RFP DOCUMENTS.
- PHASE 11 IS LOCATED AT THE EXISTING LOTTE HOTEL BUS STOP. PROVIDE TYPE 1 SHELTER AND SAME AMENITIES AND SITE IMPROVEMENTS AS PHASE 10A. PROVIDE TOPOGRAPHIC SURVEY & ENGINEERING WORK.

REVISIONS		
No.	Description	Date

**TRMA**  
Taniguchi Ruth Makio Architects  
1100 Cliff Business Center, P.O. Box EA, Agaña, GU 96910  
Tel.: (671) 475-8772 • Fax: (671) 472-3381

Architecture  
Planning  
Interior Design

I HEREBY CERTIFY THAT THIS PLAN WAS PREPARED BY ME OR UNDER MY DIRECT SUPERVISION.  
DATE: \_\_\_\_\_

Project:  
GUAM VISITORS BUREAU  
TUMON BUS SHELTER PROJECT

Title:  
PHASE 4

FINAL RFP DOCUMENTS

Designed: TRMA  
Drawn: TRMA  
Checked: CTC  
Supv: MAM  
Scale: As indicated  
Date: 3/31/16  
Project No. File  
No. \_\_\_\_\_  
Drawing No. \_\_\_\_\_

**A1.4**  
Sheet No. \_\_\_\_\_ of \_\_\_\_\_

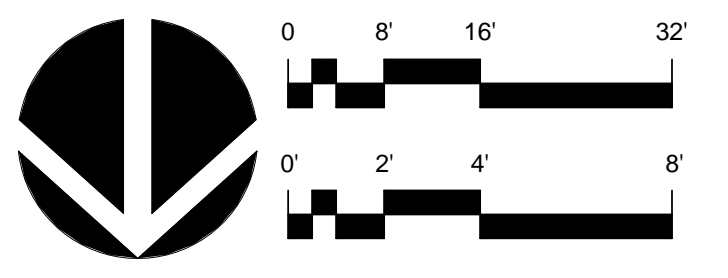

IF SHEET IS LESS THAN 24" x 36"  
REDUCED PRINT - USE GRAPHIC SCALES

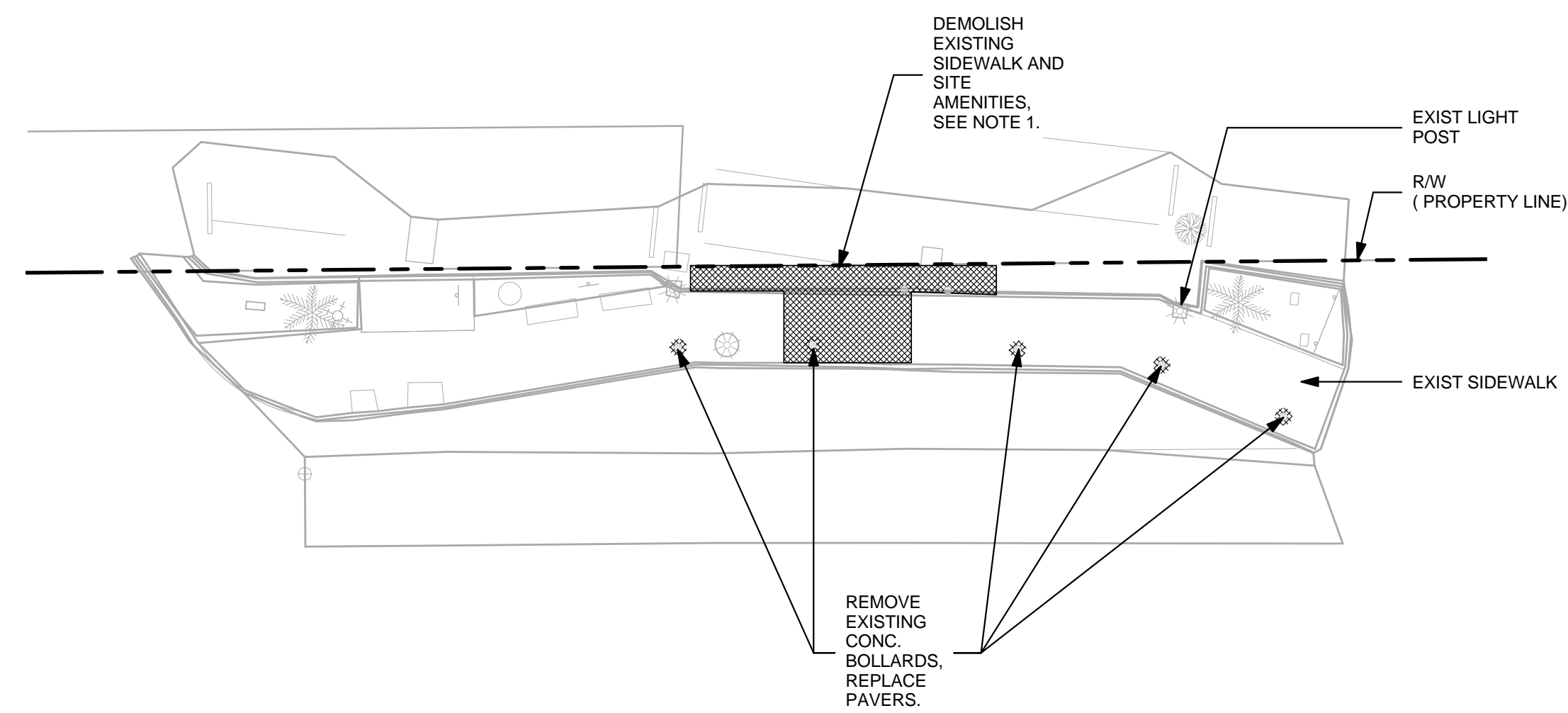

**1** PH5 EXISTING SITE PLAN (PACIFIC BAY HOTEL)  
SCALE: 1/16" = 1'-0"

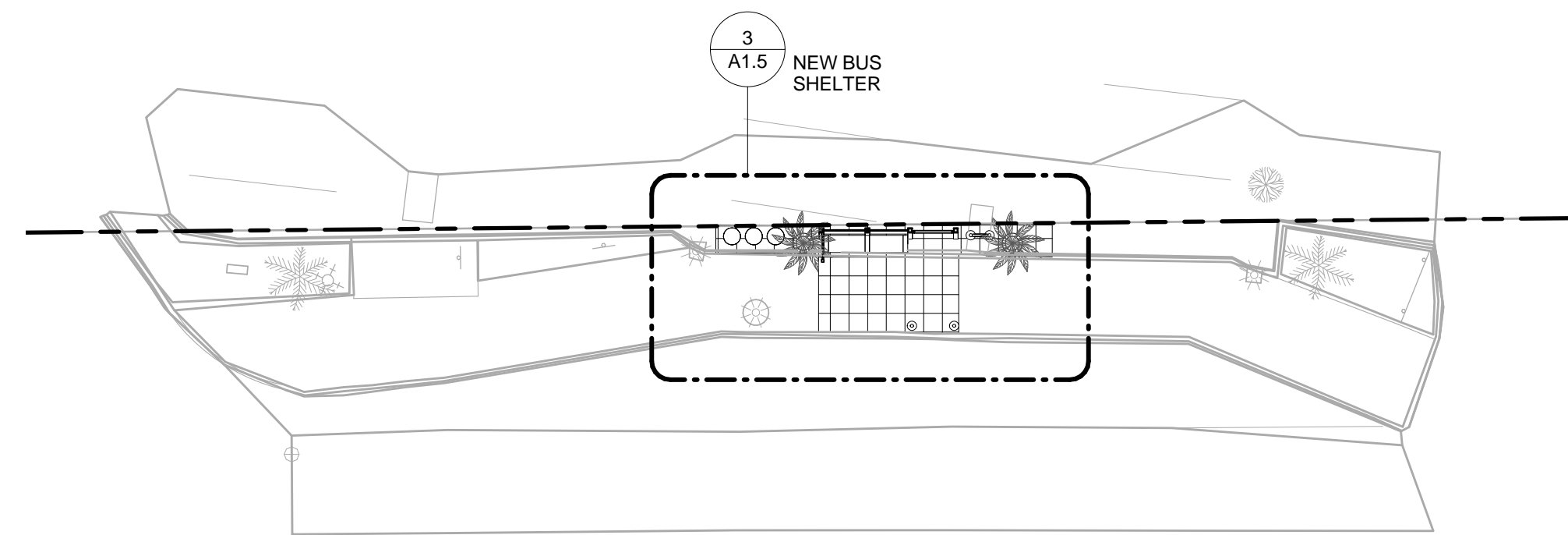

**2** PH5 SITE PLAN  
SCALE: 1/16" = 1'-0"

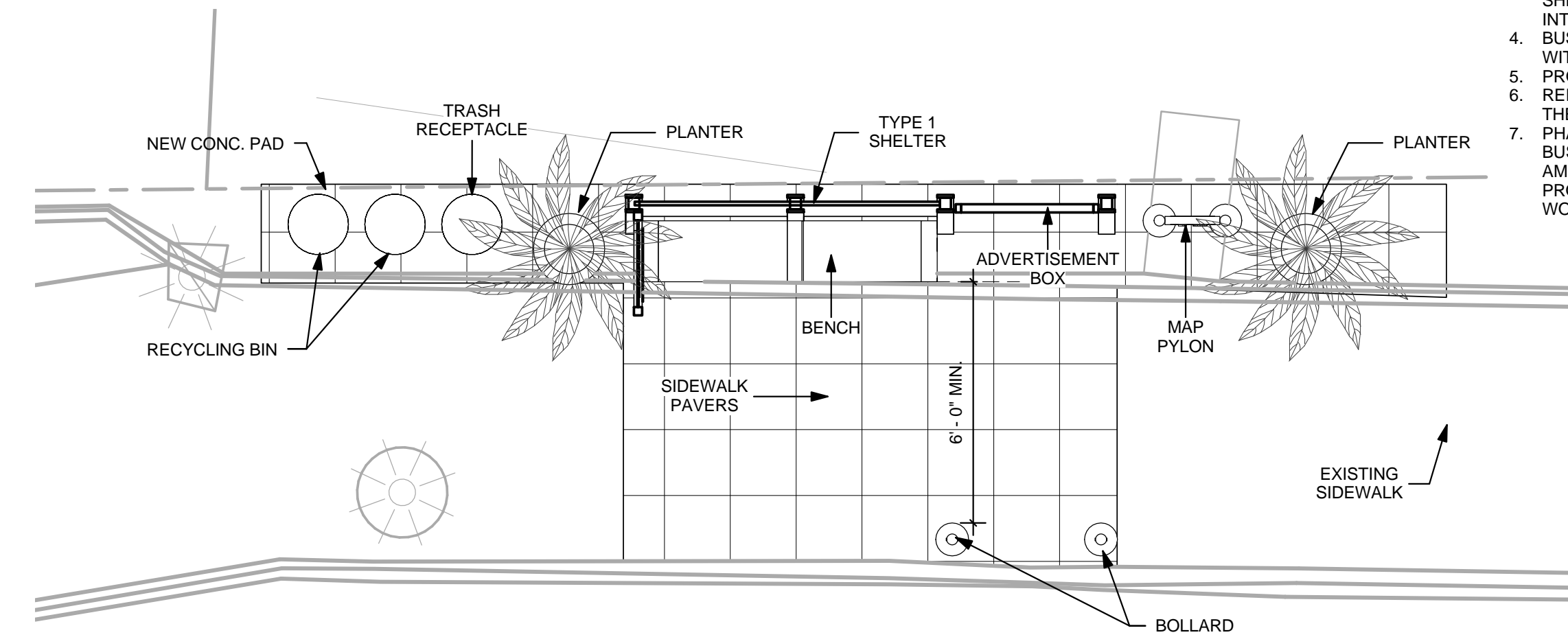

**3** PH5 DETAIL PLAN  
SCALE: 1/4" = 1'-0"

**NOTES**

1. DEMOLISH EXISTING SIDEWALK PER STRUCTURAL REQUIREMENTS FOR SHELTER FOUNDATION AND ELECTRICAL WORK.
2. MATCH EXISTING SIDEWALK PAVERS.
3. PRODUCTS SHALL BE EQUAL OR BETTER TO BUS SHELTERS AND ACCESSORIES BY BRASCO INTERNATIONAL.
4. BUS SHELTERS AND ACCESSORIES SHALL COMPLY WITH GUAM BUILDING REQUIREMENTS.
5. PROVIDE SOLAR POWERED BUS SHELTER LIGHTING.
6. REFER TO TOPOGRAPHIC SURVEY INCLUDED WITH THE DESIGN-BUILD RFP DOCUMENTS.
7. PHASE 11 IS LOCATED AT THE EXISTING LOTTE HOTEL BUS STOP. PROVIDE TYPE 1 SHELTER AND SAME AMENITIES AND SITE IMPROVEMENTS AS PHASE 10A. PROVIDE TOPOGRAPHIC SURVEY & ENGINEERING WORK.

REVISIONS		
No.	Description	Date

**TRMA**  
Taniguchi Ruth Makio Architects  
100 Cliff Business Center, P.O. Box EA, Agaña, GU 96910  
Tel.: (671) 475-8772 • Fax: (671) 472-3381

Architecture  
Planning  
Interior Design

I HEREBY CERTIFY THAT THIS PLAN WAS PREPARED BY ME OR UNDER MY DIRECT SUPERVISION  
DATE: \_\_\_\_\_

Project:  
GUAM VISITORS BUREAU  
TUMON BUS SHELTER  
PROJECT

Title:  
PHASE 5

FINAL RFP DOCUMENTS

Designed: TRMA  
Drawn: TRMA  
Checked: CTC  
Supv: MAM  
Scale: As indicated  
Date: 3/31/16

Project No. File  
No. \_\_\_\_\_  
Drawing No.

**A1.5**  
Sheet No. \_\_\_\_\_ of \_\_\_\_\_

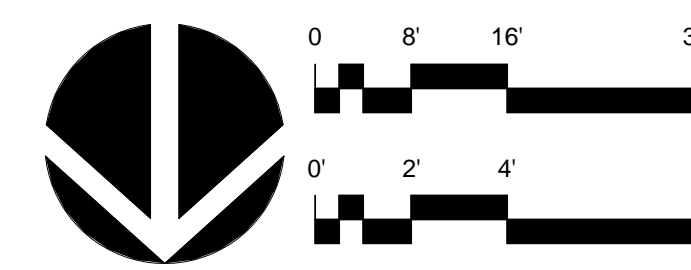

IF SHEET IS LESS THAN 24" x 36"  
REDUCED PRINT - USE GRAPHIC SCALES

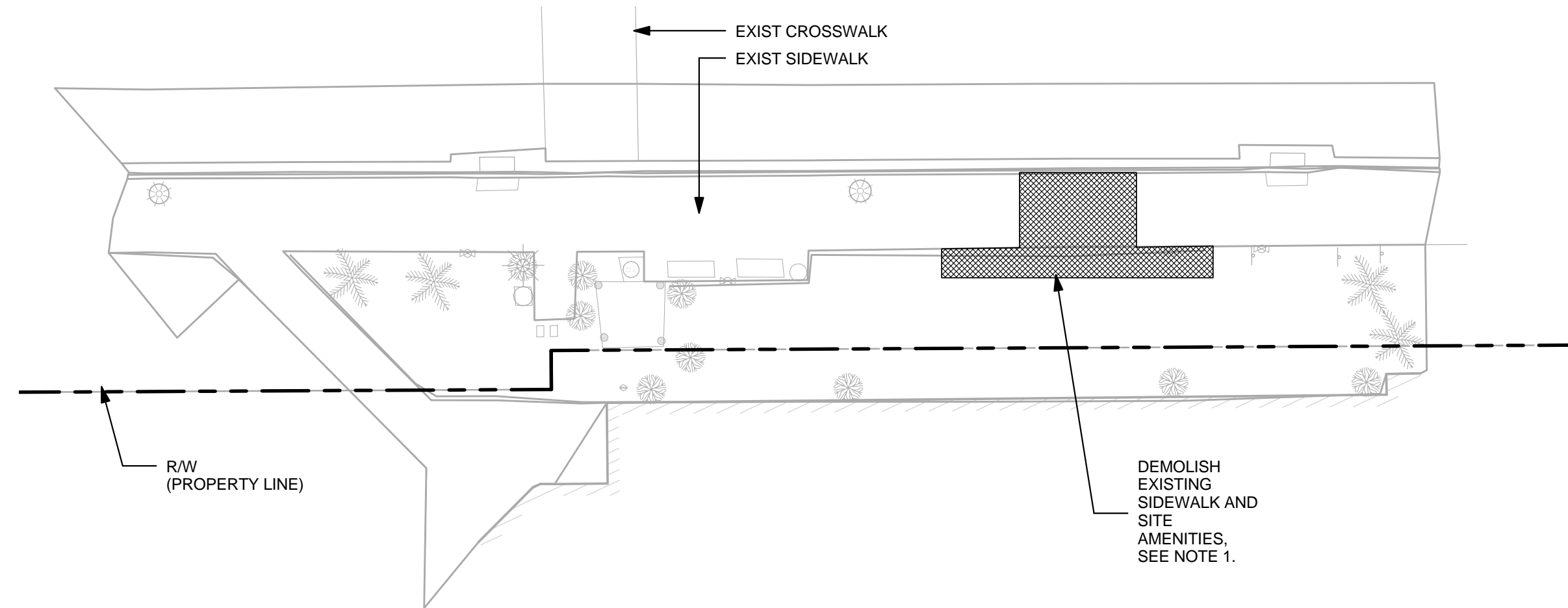

**1 PH6 EXISTING SITE PLAN (TUMON SANDS PLAZA ACROSS)**  
SCALE: 1/16" = 1'-0"

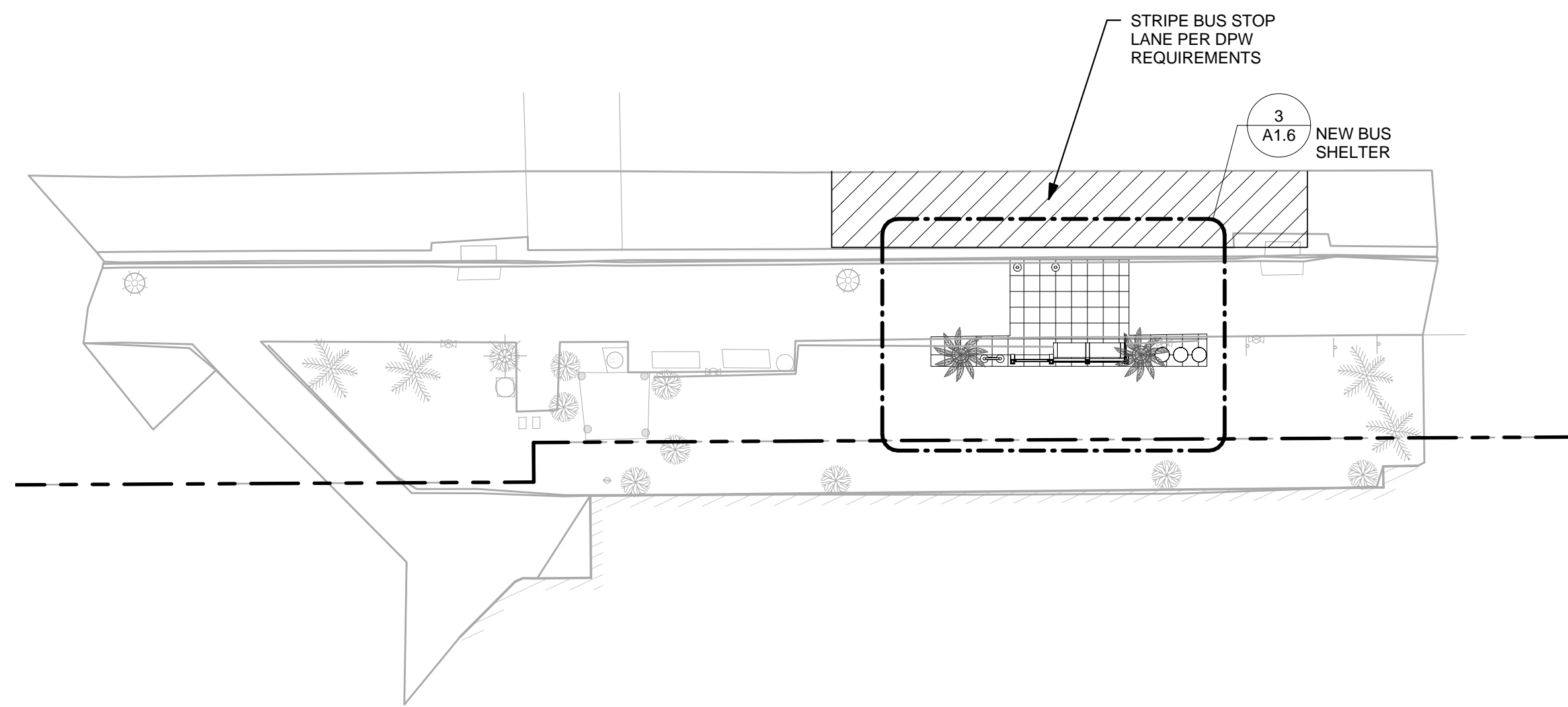

**2 PH6 SITE PLAN**  
SCALE: 1/16" = 1'-0"

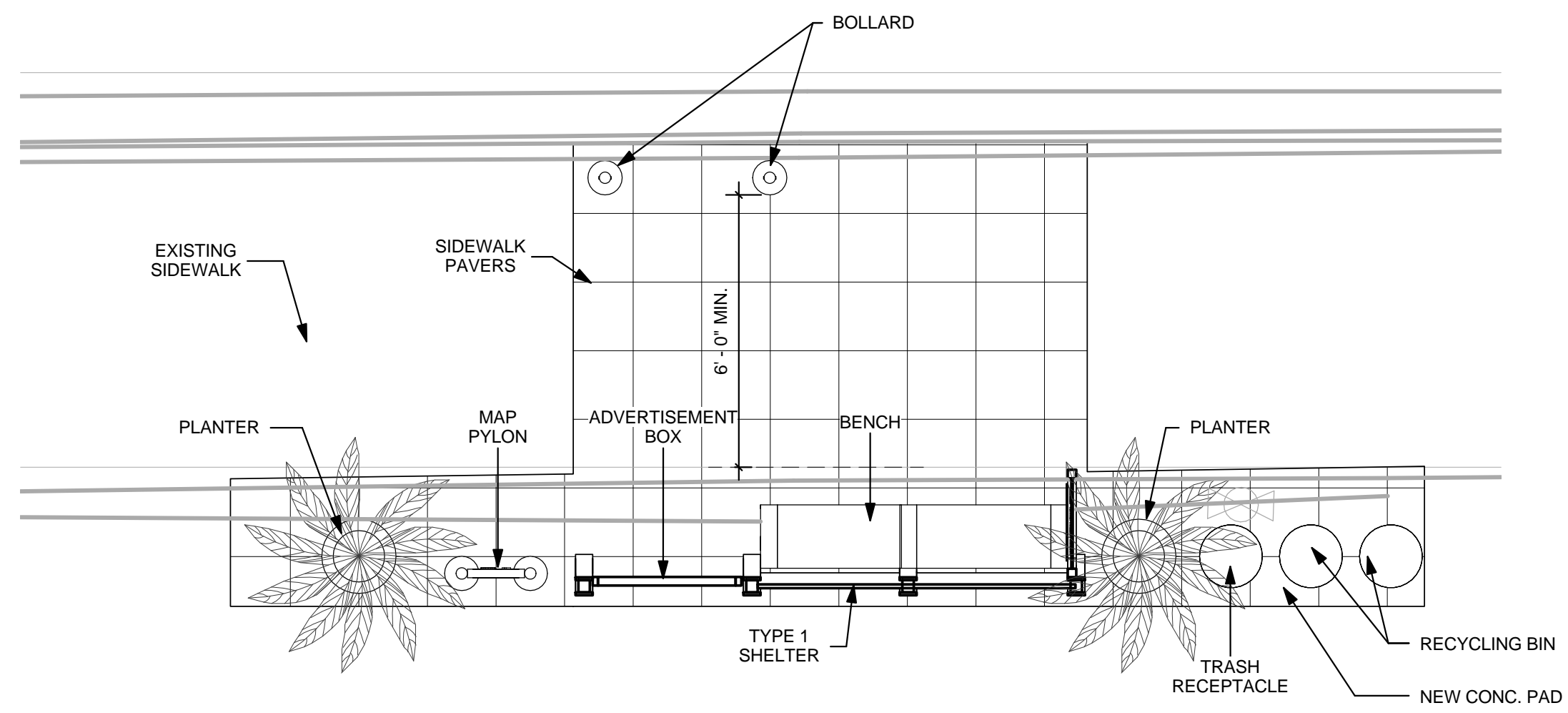

**3 PH6 DETAIL PLAN**  
SCALE: 1/4" = 1'-0"

**NOTES**

1. DEMOLISH EXISTING SIDEWALK PER STRUCTURAL REQUIREMENTS FOR SHELTER FOUNDATION AND ELECTRICAL WORK.
2. MATCH EXISTING SIDEWALK PAVERS.
3. PRODUCTS SHALL BE EQUAL OR BETTER TO BUS SHELTERS AND ACCESSORIES BY BRASCO INTERNATIONAL.
4. BUS SHELTERS AND ACCESSORIES SHALL COMPLY WITH GUAM BUILDING REQUIREMENTS.
5. PROVIDE SOLAR POWERED BUS SHELTER LIGHTING.
6. REFER TO TOPOGRAPHIC SURVEY INCLUDED WITH THE DESIGN-BUILD RFP DOCUMENTS.
7. PHASE 11 IS LOCATED AT THE EXISTING LOTTE HOTEL BUS STOP. PROVIDE TYPE 1 SHELTER AND SAME AMENITIES AND SITE IMPROVEMENTS AS PHASE 10A. PROVIDE TOPOGRAPHIC SURVEY & ENGINEERING WORK.

REVISIONS		
No.	Description	Date

**TRMA**  
Taniguchi Ruth Makio Architects  
100 Cliff Business Center, P.O. Box EA, Agaña, GU 96910  
Tel.: (671) 475-8772 • Fax: (671) 472-3381

Architecture  
Planning  
Interior Design

I HEREBY CERTIFY THAT THIS PLAN WAS PREPARED BY ME OR UNDER MY DIRECT SUPERVISION.  
DATE: \_\_\_\_\_

Project:  
GUAM VISITORS BUREAU  
TUMON BUS SHELTER PROJECT

Title:  
PHASE 6  
FINAL RFP DOCUMENTS

Designed: TRMA  
Drawn: TRMA  
Checked: CTC  
Supv: MAM  
Scale: As indicated  
Date: 3/31/16

Project No. File  
No.  
Drawing No.  
**A1.6**  
Sheet No. of

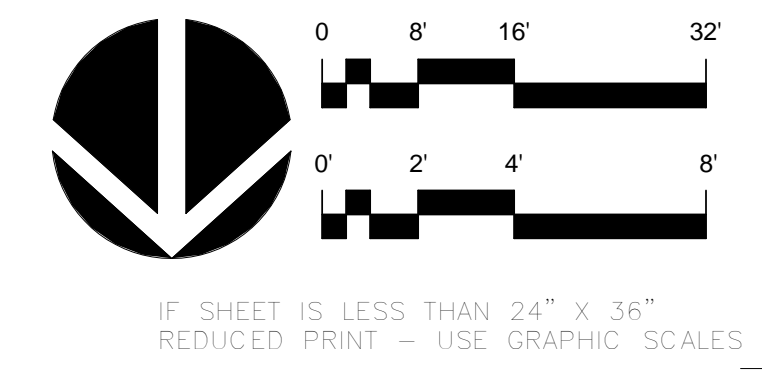

IF SHEET IS LESS THAN 24" x 36"  
REDUCED PRINT - USE GRAPHIC SCALES



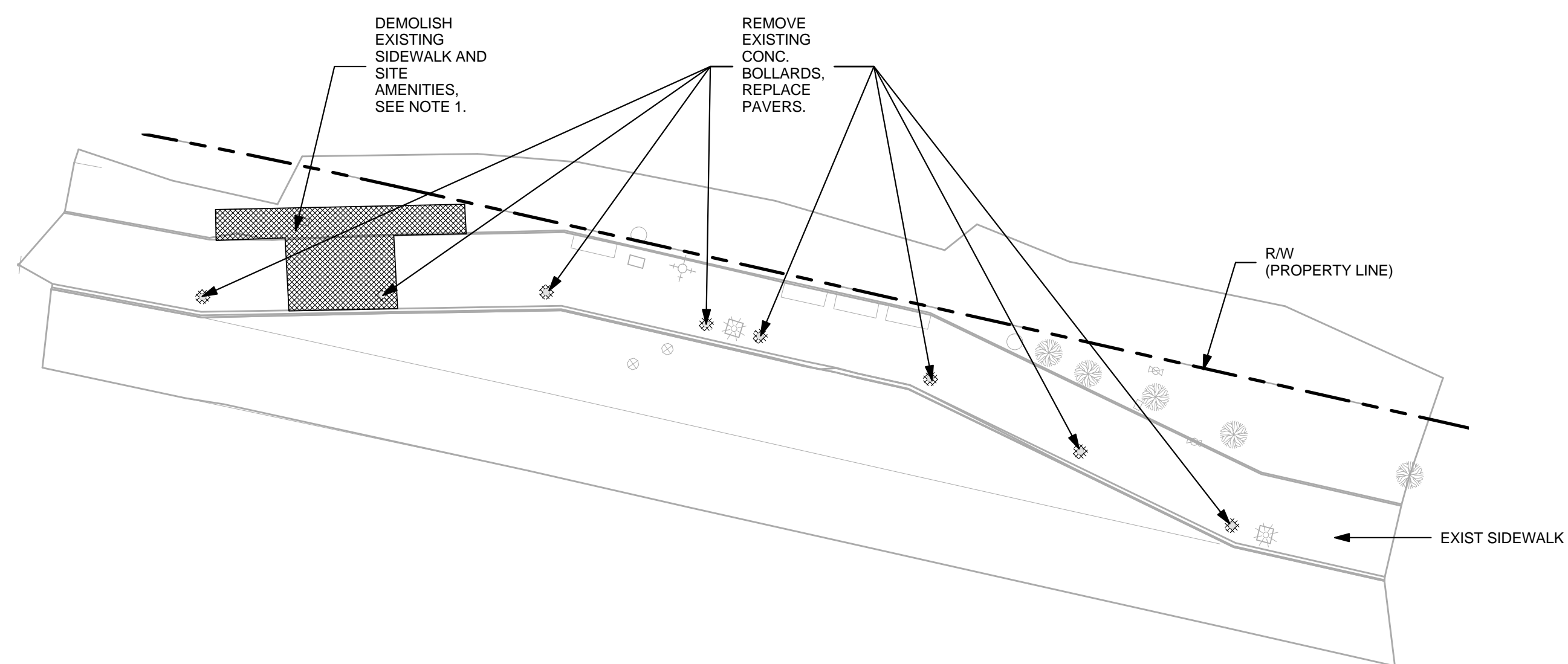

**1 PH7 EXISTING SITE PLAN (ACROSS HYATT)**  
SCALE: 1/16" = 1'-0"

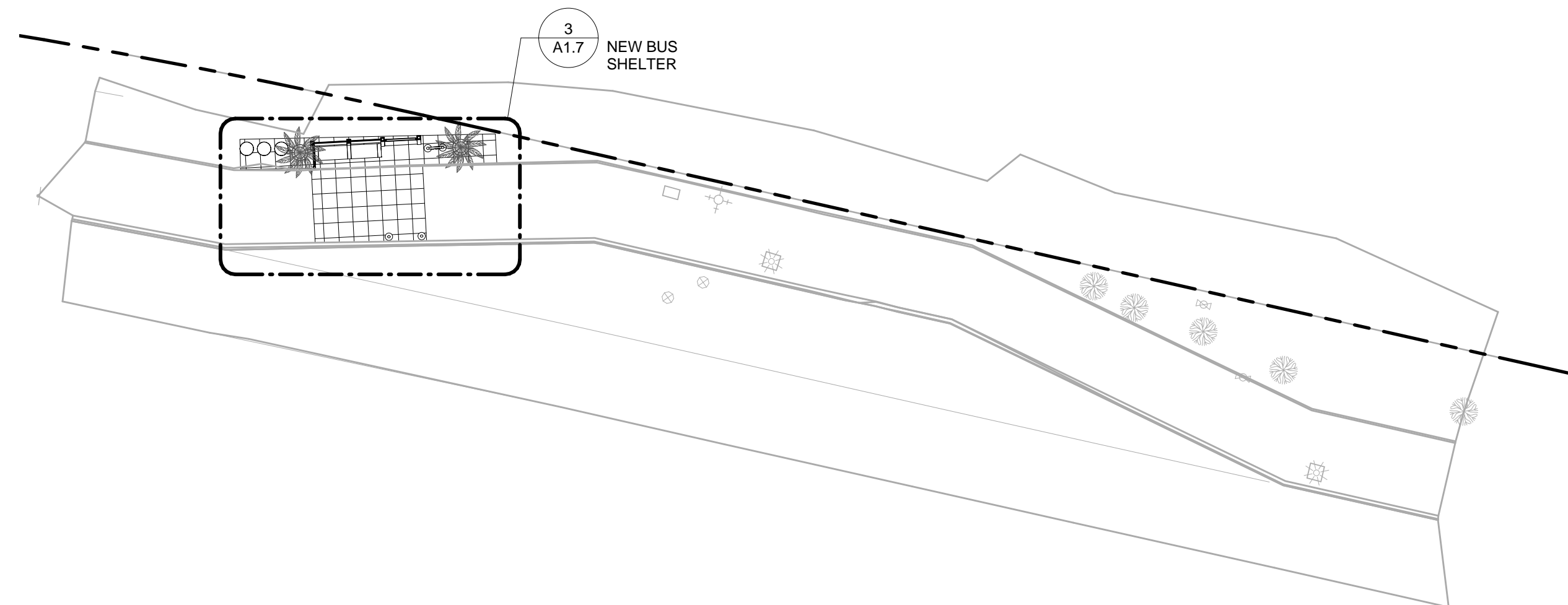

**2 PH7 SITE PLAN**  
SCALE: 1/16" = 1'-0"

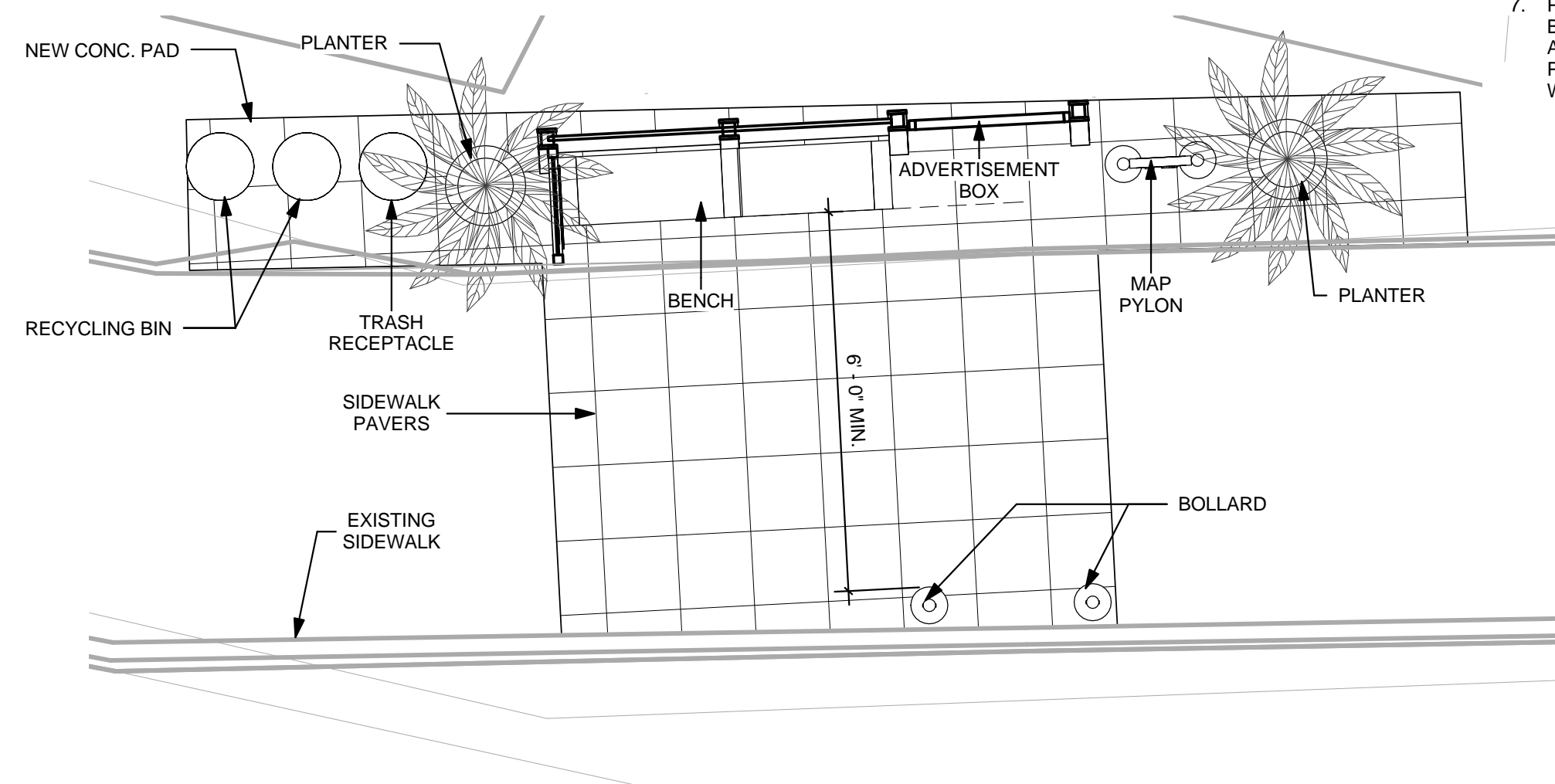

**3 PH7 DETAIL PLAN**  
SCALE: 1/4" = 1'-0"

**NOTES**

1. DEMOLISH EXISTING SIDEWALK PER STRUCTURAL REQUIREMENTS FOR SHELTER FOUNDATION AND ELECTRICAL WORK.
2. MATCH EXISTING SIDEWALK PAVERS.
3. PRODUCTS SHALL BE EQUAL OR BETTER TO BUS SHELTERS AND ACCESSORIES BY BRASCO INTERNATIONAL.
4. BUS SHELTERS AND ACCESSORIES SHALL COMPLY WITH GUAM BUILDING REQUIREMENTS.
5. PROVIDE SOLAR POWERED BUS SHELTER LIGHTING.
6. REFER TO TOPOGRAPHIC SURVEY INCLUDED WITH THE DESIGN-BUILD RFP DOCUMENTS.
7. PHASE 11 IS LOCATED AT THE EXISTING LOTTE HOTEL BUS STOP. PROVIDE TYPE 1 SHELTER AND SAME AMENITIES AND SITE IMPROVEMENTS AS PHASE 10A. PROVIDE TOPOGRAPHIC SURVEY & ENGINEERING WORK.

REVISIONS		
No.	Description	Date

**TRMA**  
Taniguchi Ruth Makio Architects  
1100 Cliff Business Center, P.O. Box EA, Agaña, GU 96910  
Tel.: (671) 475-8772 • Fax: (671) 472-3381

Architecture  
Planning  
Interior Design

I HEREBY CERTIFY THAT THIS PLAN WAS PREPARED BY ME OR UNDER MY DIRECT SUPERVISION.  
DATE: \_\_\_\_\_

Project:  
GUAM VISITORS BUREAU  
TUMON BUS SHELTER PROJECT

Title:  
PHASE 7  
FINAL RFP DOCUMENTS

Designed: TRMA  
Drawn: TRMA  
Checked: CTC  
Supv: MAM  
Scale: As indicated  
Date: 3/31/16  
Project No. File  
No.  
Drawing No.

**A1.7**  
Sheet No. \_\_\_\_\_ of \_\_\_\_\_

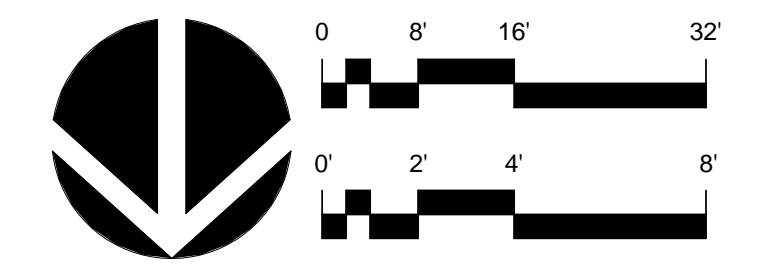

IF SHEET IS LESS THAN 24" x 36"  
REDUCED PRINT - USE GRAPHIC SCALES

REVISIONS		
No.	Description	Date

**TRMA**  
**Taniguchi Ruth Makio Architects**  
 100 Cliff Business Center, P.O. Box EA, Agaña, GU 96910  
 Tel.: (671) 475-8772 • Fax: (671) 472-3381

Architecture  
 Planning  
 Interior Design

I HEREBY CERTIFY THAT THIS PLAN WAS PREPARED BY ME OR UNDER MY DIRECT SUPERVISION  
 DATE: \_\_\_\_\_

Project:  
 GUAM VISITORS BUREAU  
 TUMON BUS SHELTER  
 PROJECT

Title:  
 PHASE 8

FINAL RFP DOCUMENTS

Designed: TRMA  
 Drawn: TRMA  
 Checked: CTC  
 Supv: MAM  
 Scale: As indicated  
 Date: 3/31/16  
 Project No. File  
 No.

Drawing No.  
**A1.8**  
 Sheet No. of

**NOTES**

1. DEMOLISH EXISTING SIDEWALK PER STRUCTURAL REQUIREMENTS FOR SHELTER FOUNDATION AND ELECTRICAL WORK.
2. MATCH EXISTING SIDEWALK PAVERS.
3. PRODUCTS SHALL BE EQUAL OR BETTER TO BUS SHELTERS AND ACCESSORIES BY BRASCO INTERNATIONAL.
4. BUS SHELTERS AND ACCESSORIES SHALL COMPLY WITH GUAM BUILDING REQUIREMENTS.
5. PROVIDE SOLAR POWERED BUS SHELTER LIGHTING.
6. REFER TO TOPOGRAPHIC SURVEY INCLUDED WITH THE DESIGN-BUILD RFP DOCUMENTS.
7. PHASE 11 IS LOCATED AT THE EXISTING LOTTE HOTEL BUS STOP. PROVIDE TYPE 1 SHELTER AND SAME AMENITIES AND SITE IMPROVEMENTS AS PHASE 10A. PROVIDE TOPOGRAPHIC SURVEY & ENGINEERING WORK.

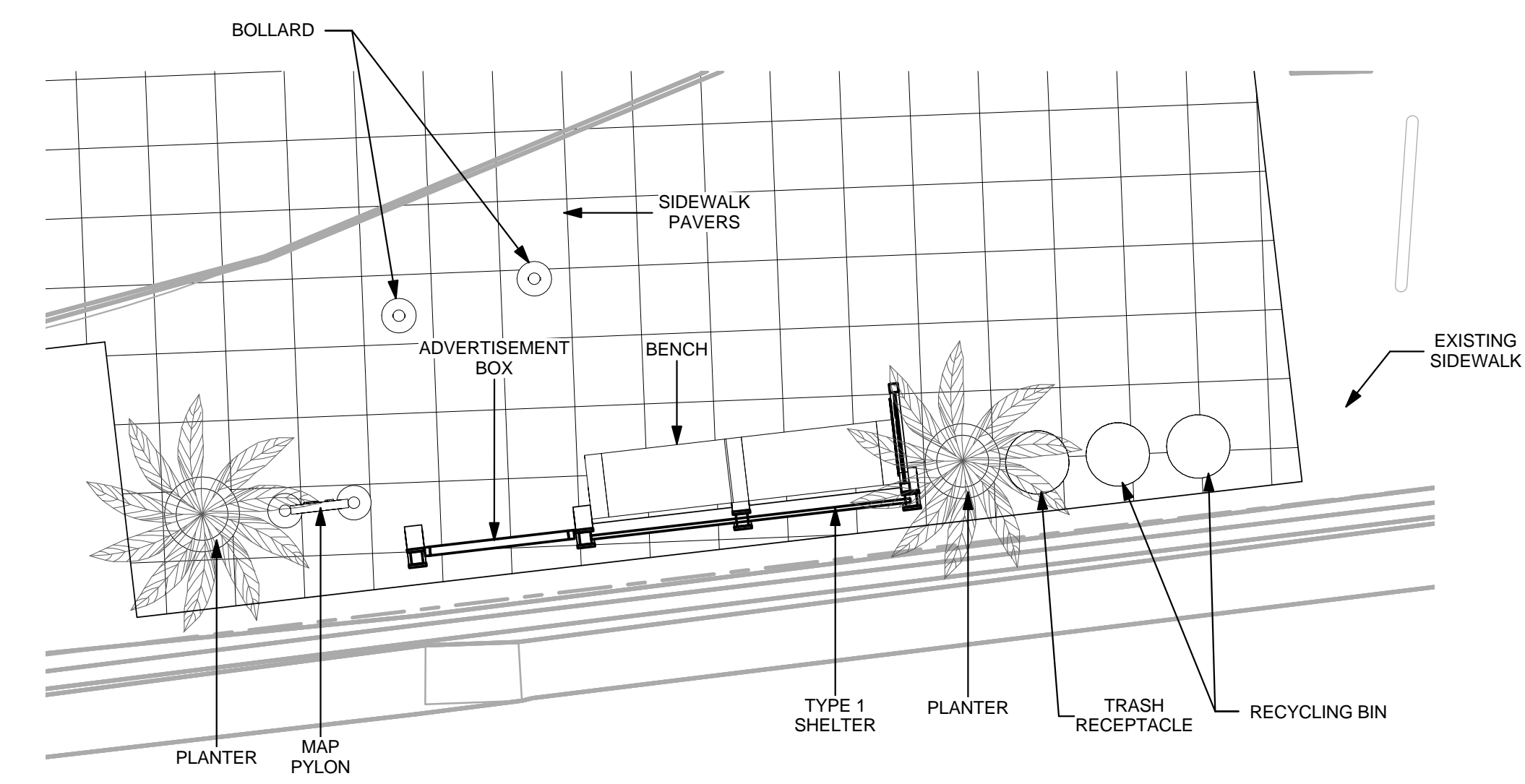

**3 PH 8**  
 SCALE: 1/4" = 1'-0"

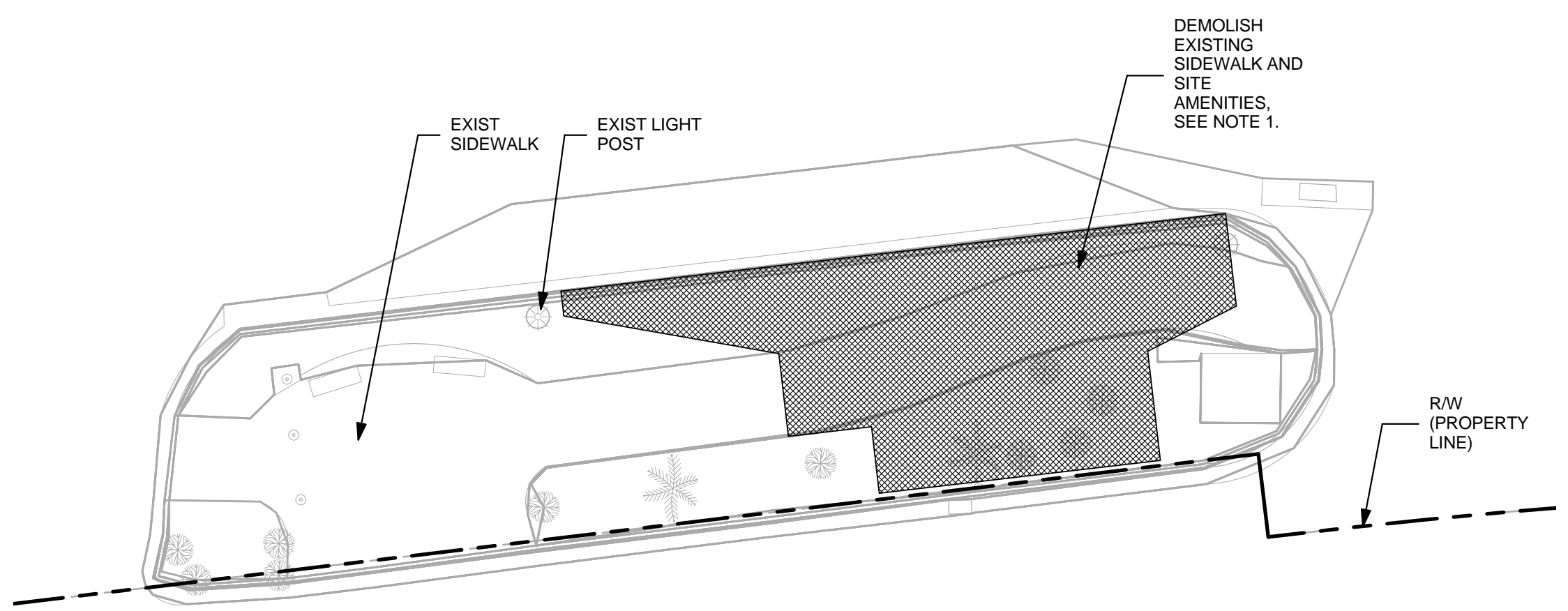

**1 PH8 EXISTING SITE PLAN (SANDCASTLE)**  
 SCALE: 1/16" = 1'-0"

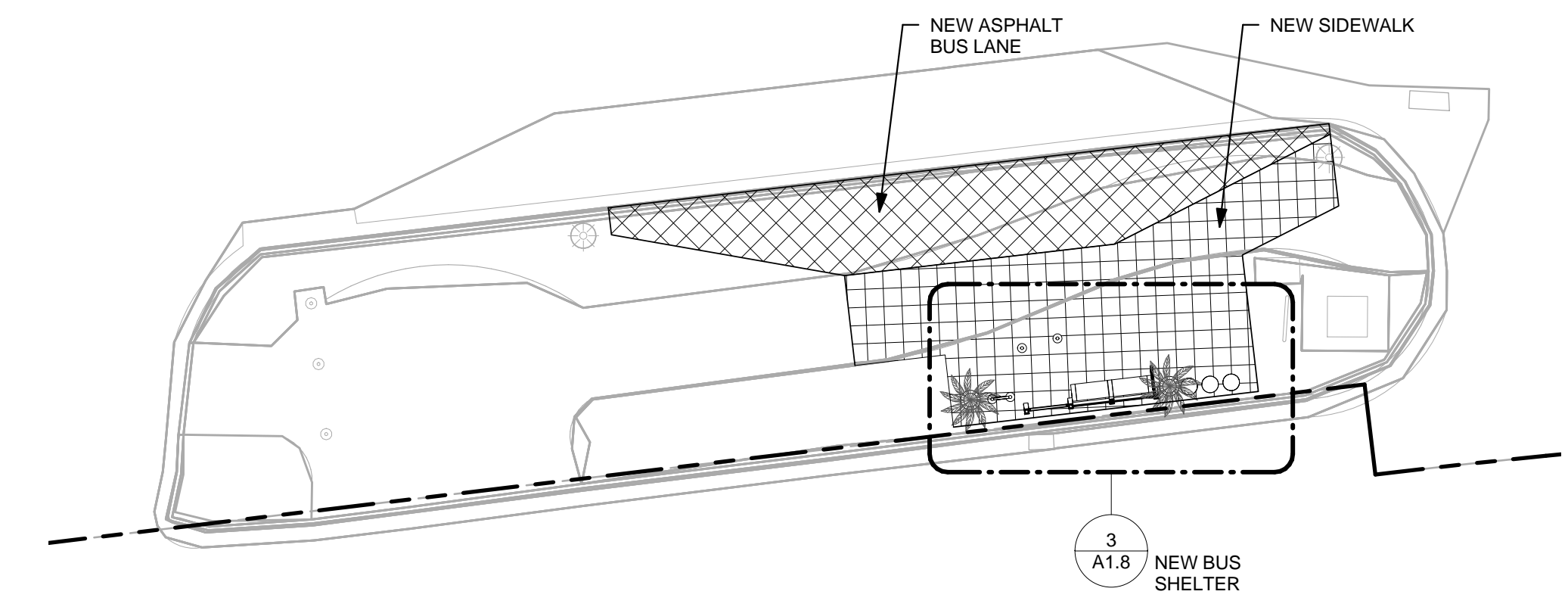

**2 PH8 SITE PLAN**  
 SCALE: 1/16" = 1'-0"

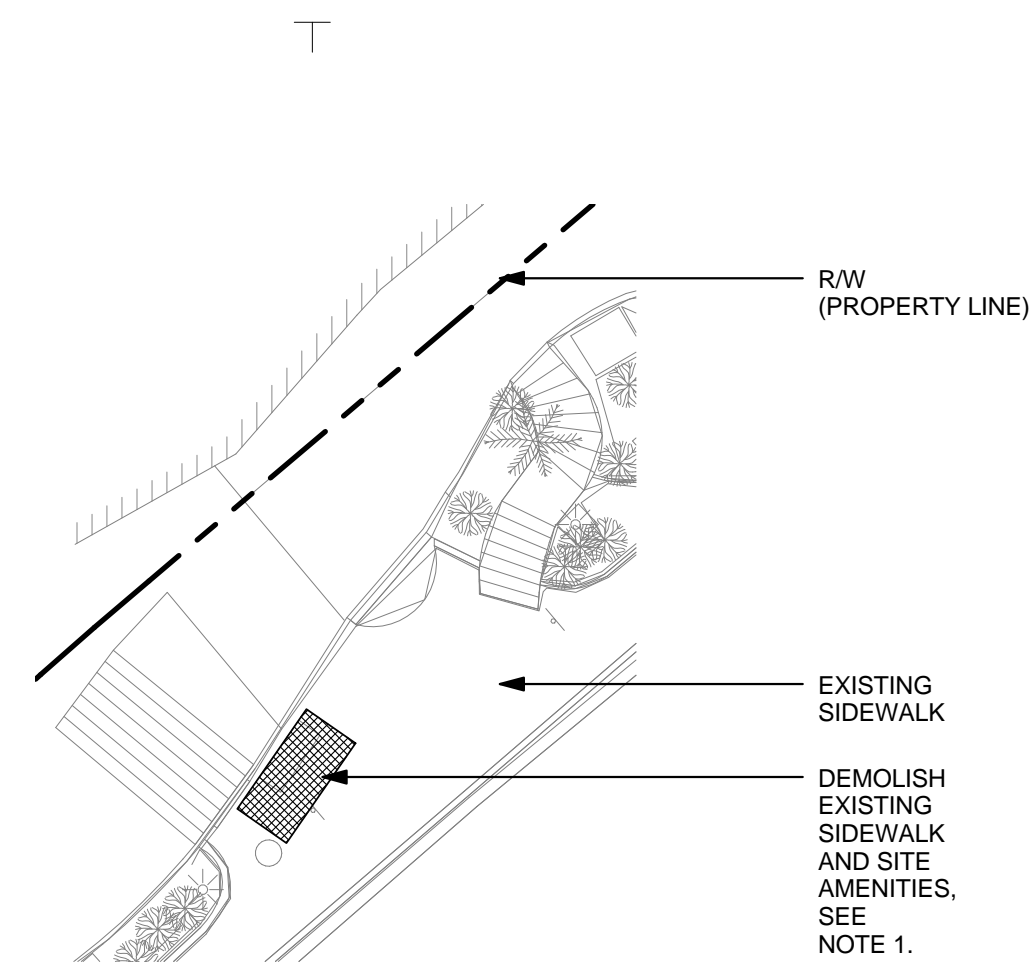

**1 PH9 EXISTING SITE PLAN (OUTRIGGER)**  
SCALE: 1/16" = 1'-0"

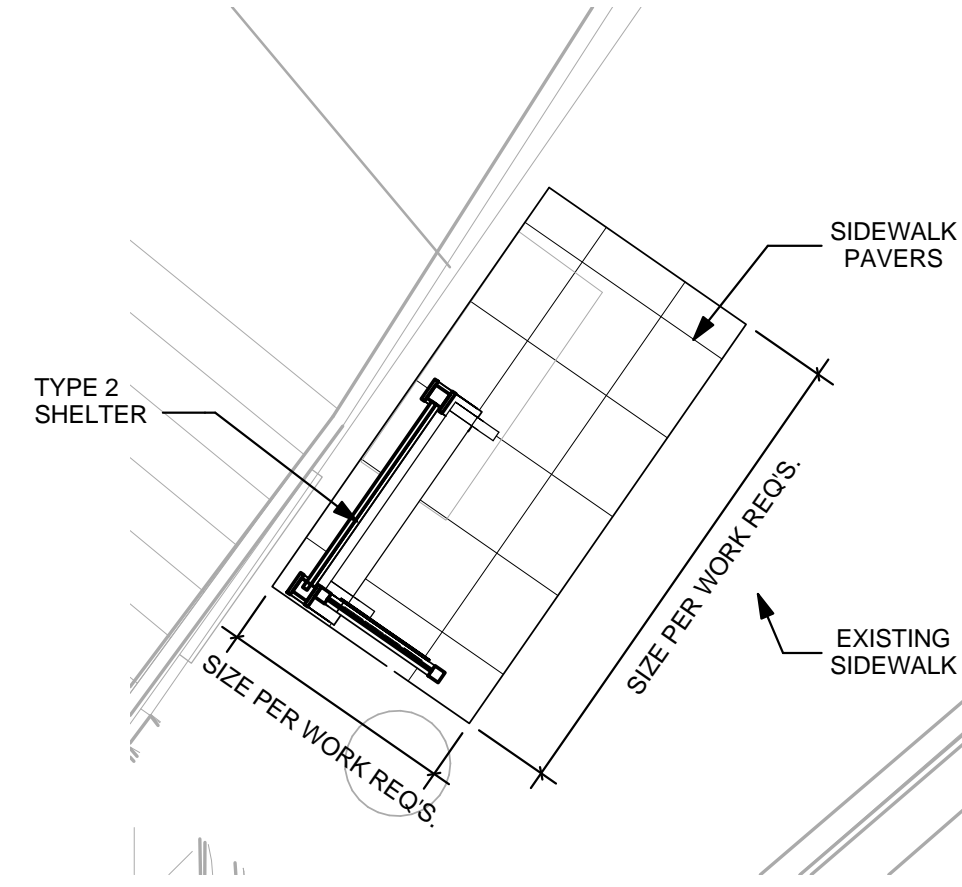

**3 PH9 DETAIL PLAN**  
SCALE: 1/4" = 1'-0"

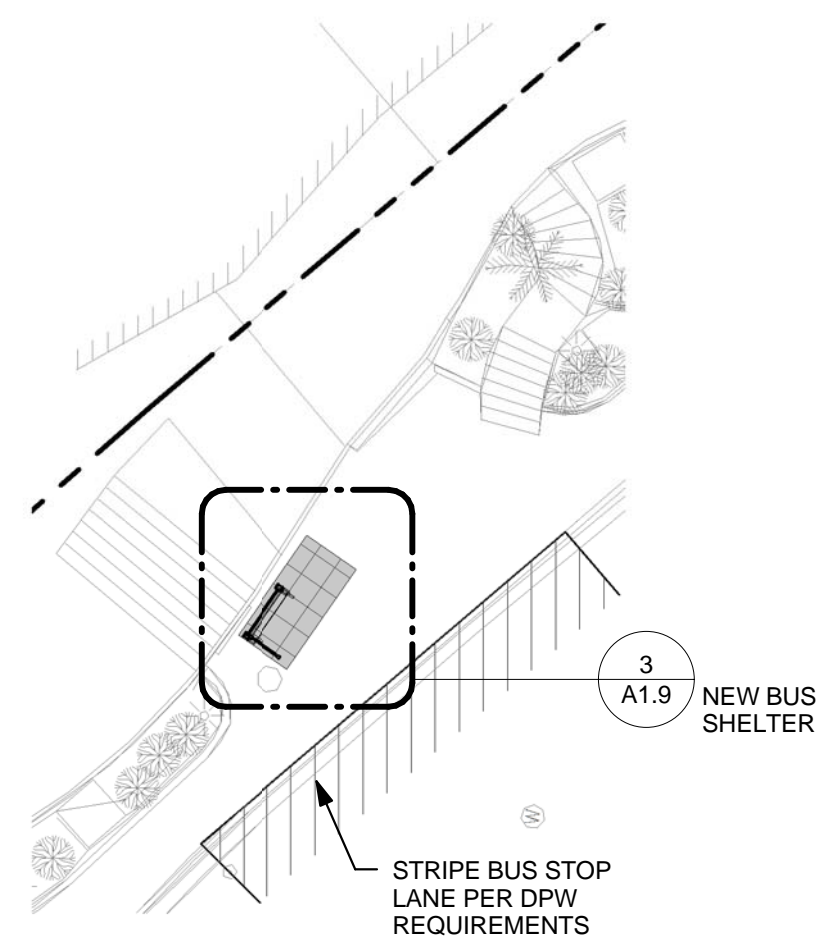

**2 PH9 SITE PLAN**  
SCALE: 1/16" = 1'-0"

**NOTES**

1. DEMOLISH EXISTING SIDEWALK PER STRUCTURAL REQUIREMENTS FOR SHELTER FOUNDATION AND ELECTRICAL WORK.
2. MATCH EXISTING SIDEWALK PAVERS.
3. PRODUCTS SHALL BE EQUAL OR BETTER TO BUS SHELTERS AND ACCESSORIES BY BRASCO INTERNATIONAL.
4. BUS SHELTERS AND ACCESSORIES SHALL COMPLY WITH GUAM BUILDING REQUIREMENTS.
5. PROVIDE SOLAR POWERED BUS SHELTER LIGHTING.
6. REFER TO TOPOGRAPHIC SURVEY INCLUDED WITH THE DESIGN-BUILD RFP DOCUMENTS.
7. PHASE 11 IS LOCATED AT THE EXISTING LOTTE HOTEL BUS STOP. PROVIDE TYPE 1 SHELTER AND SAME AMENITIES AND SITE IMPROVEMENTS AS PHASE 10A. PROVIDE TOPOGRAPHIC SURVEY & ENGINEERING WORK.

REVISIONS		
No.	Description	Date

**TRMA**  
Taniguchi Ruth Makio Architects  
100 Cliff Business Center, P.O. Box EA, Agaña, GU 96910  
Tel.: (671) 475-8772 • Fax: (671) 472-3381

Architecture  
Planning  
Interior Design

I HEREBY CERTIFY THAT THIS PLAN WAS PREPARED BY ME OR UNDER MY DIRECT SUPERVISION  
DATE: \_\_\_\_\_

Project:  
GUAM VISITORS BUREAU  
TUMON BUS SHELTER PROJECT

Title:  
PHASE 9

FINAL RFP DOCUMENTS

Designed: TRMA  
Drawn: TRMA  
Checked: CTC  
Supv: MAM  
Scale: As indicated  
Date: 3/31/16

Project No. File  
No. \_\_\_\_\_

Drawing No.  
**A1.9**  
Sheet No. \_\_\_\_\_ of \_\_\_\_\_

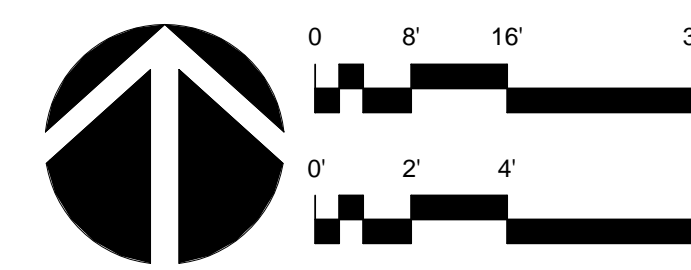

IF SHEET IS LESS THAN 24" X 36"  
REDUCED PRINT - USE GRAPHIC SCALES

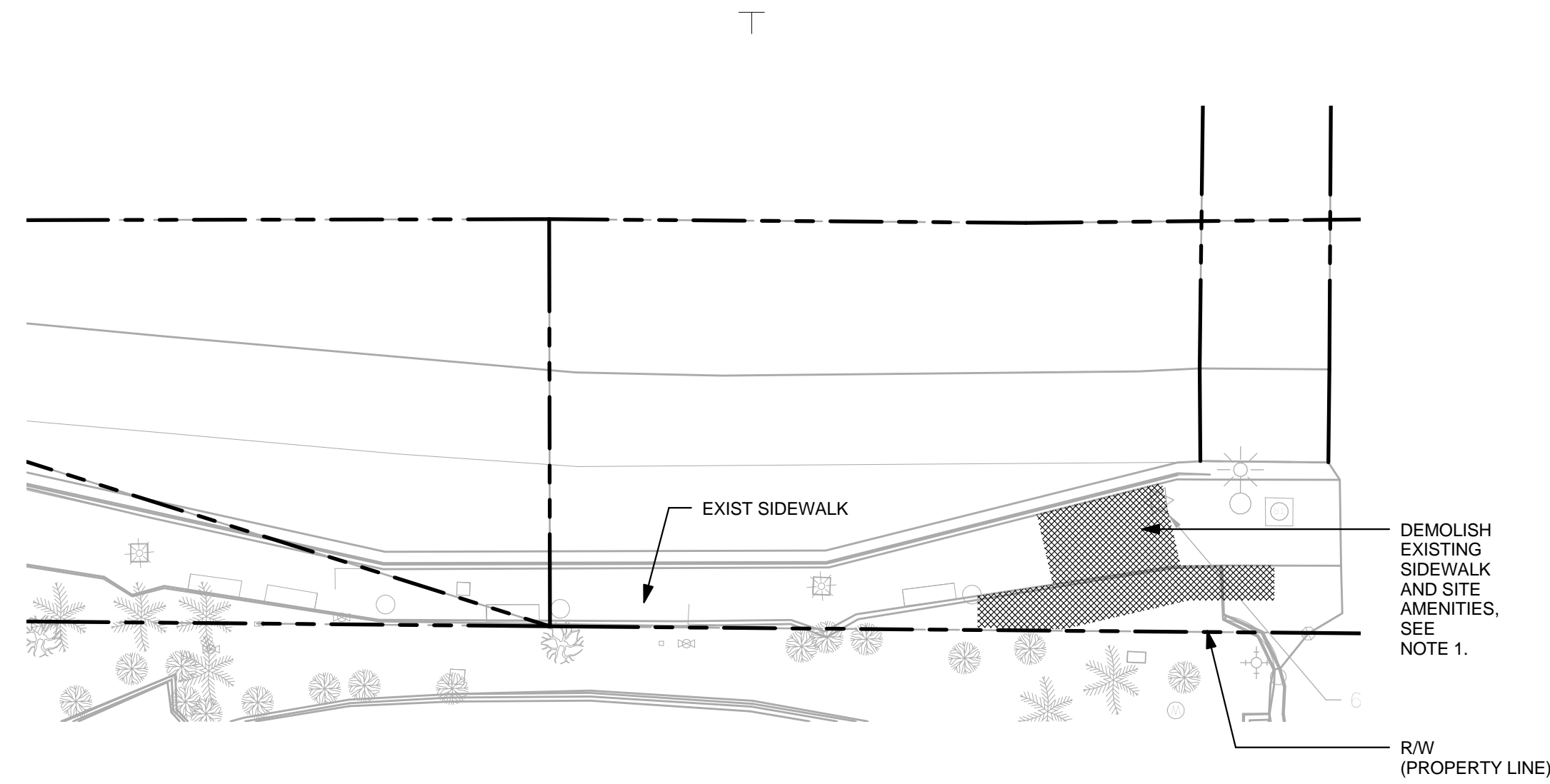

**1 PH10A EXISTING SITE PLAN (WESTIN)**  
SCALE: 1/16" = 1'-0"

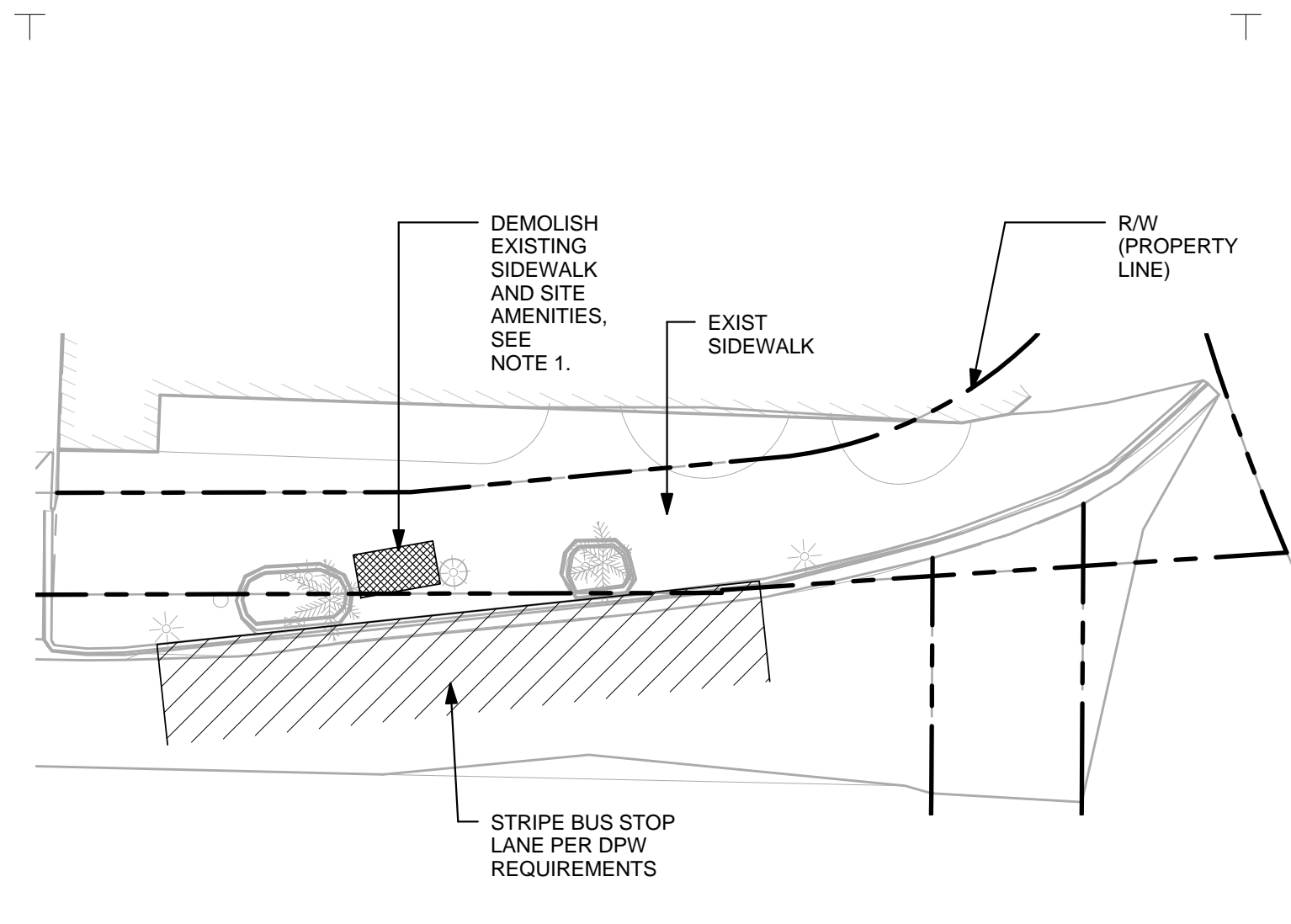

**4 PH10B EXISTING SITE PLAN (PACIFIC PLACE)**  
SCALE: 1/16" = 1'-0"

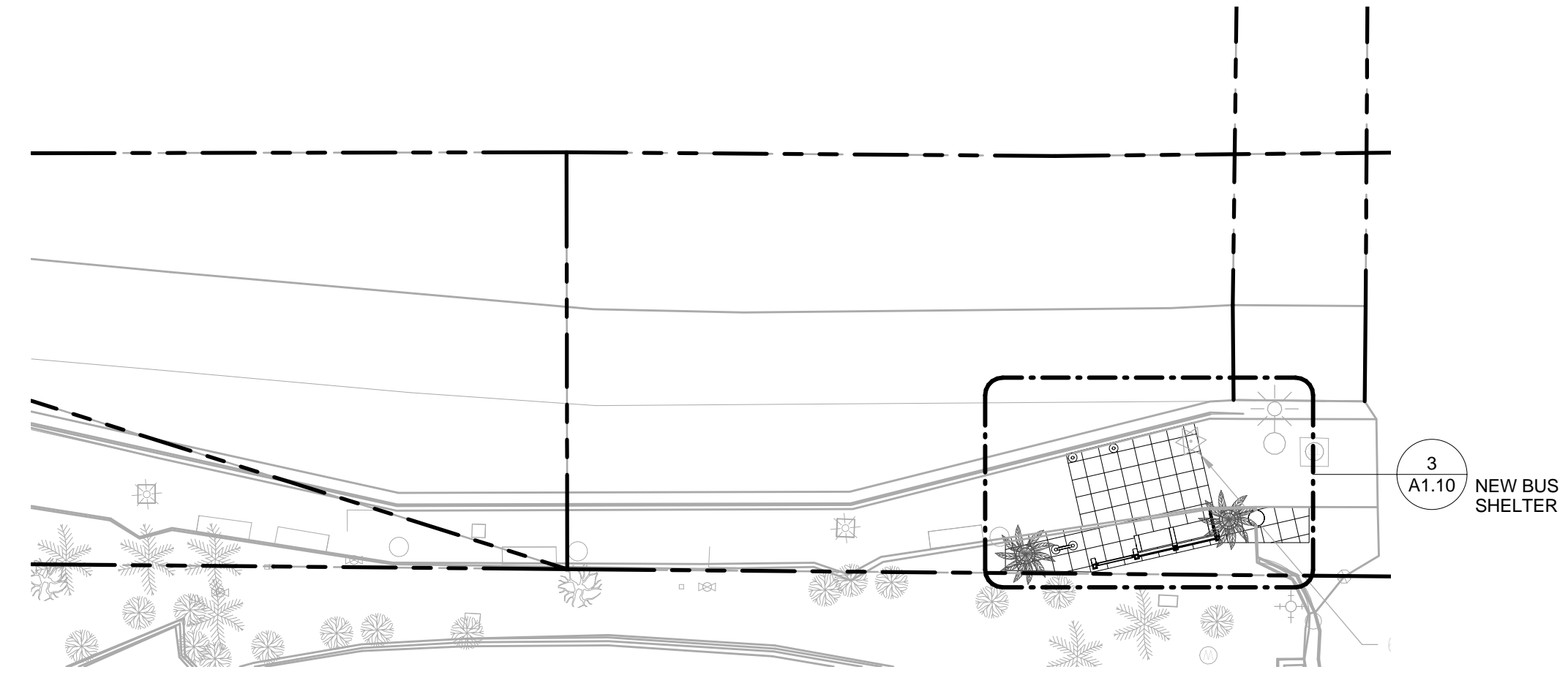

**2 PH10A SITE PLAN**  
SCALE: 1/16" = 1'-0"

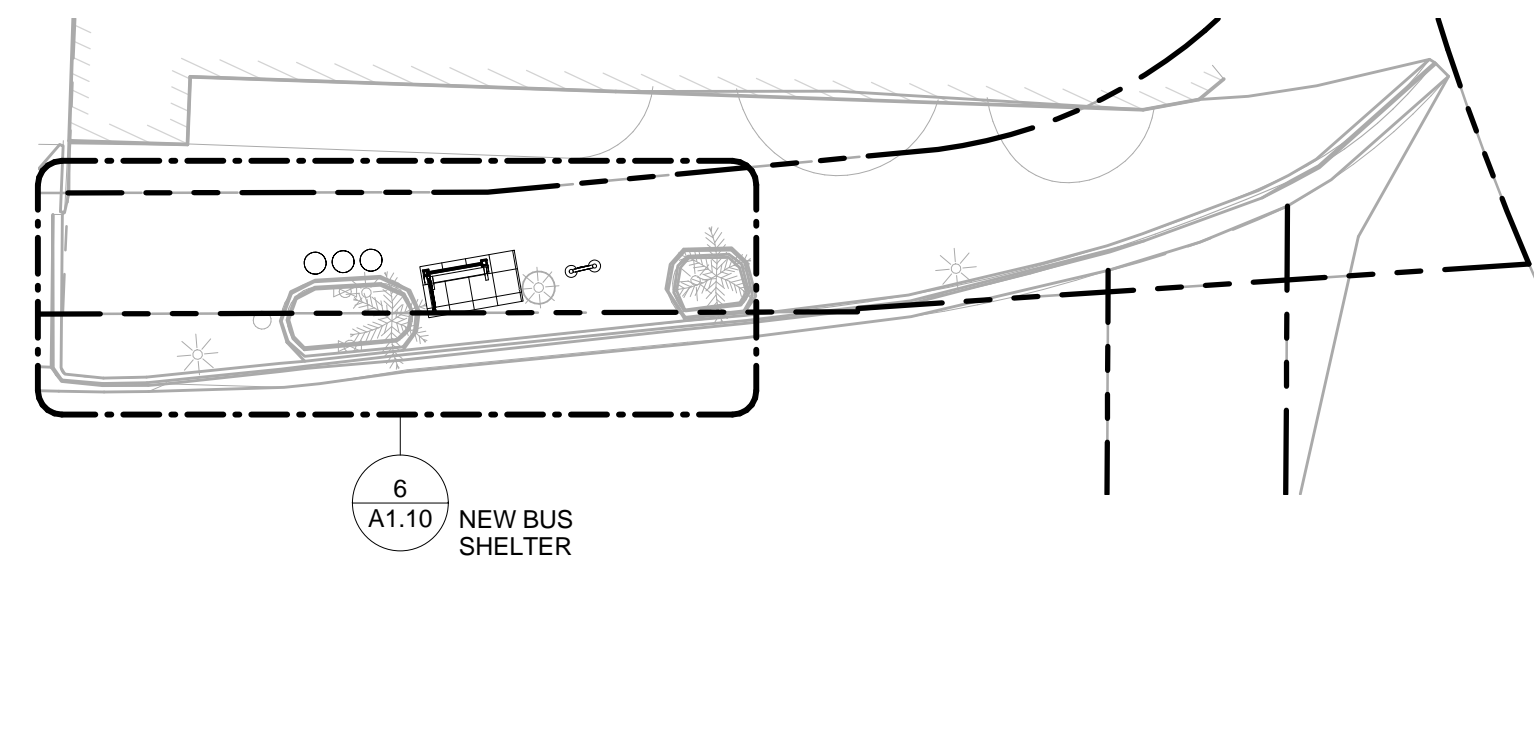

**5 PH10B SITE PLAN**  
SCALE: 1/16" = 1'-0"

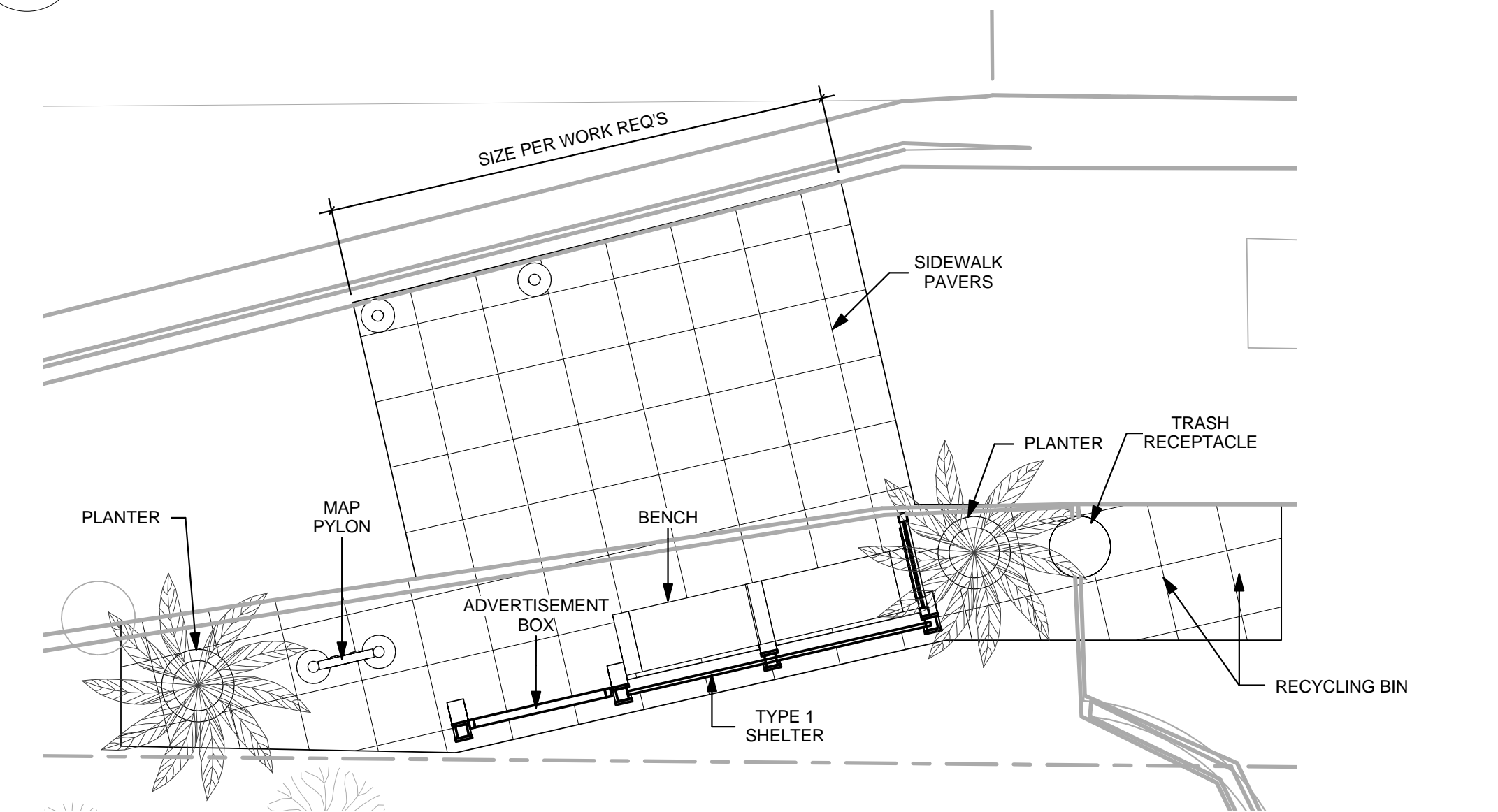

**3 PH10A DETAIL PLAN**  
SCALE: 1/4" = 1'-0"

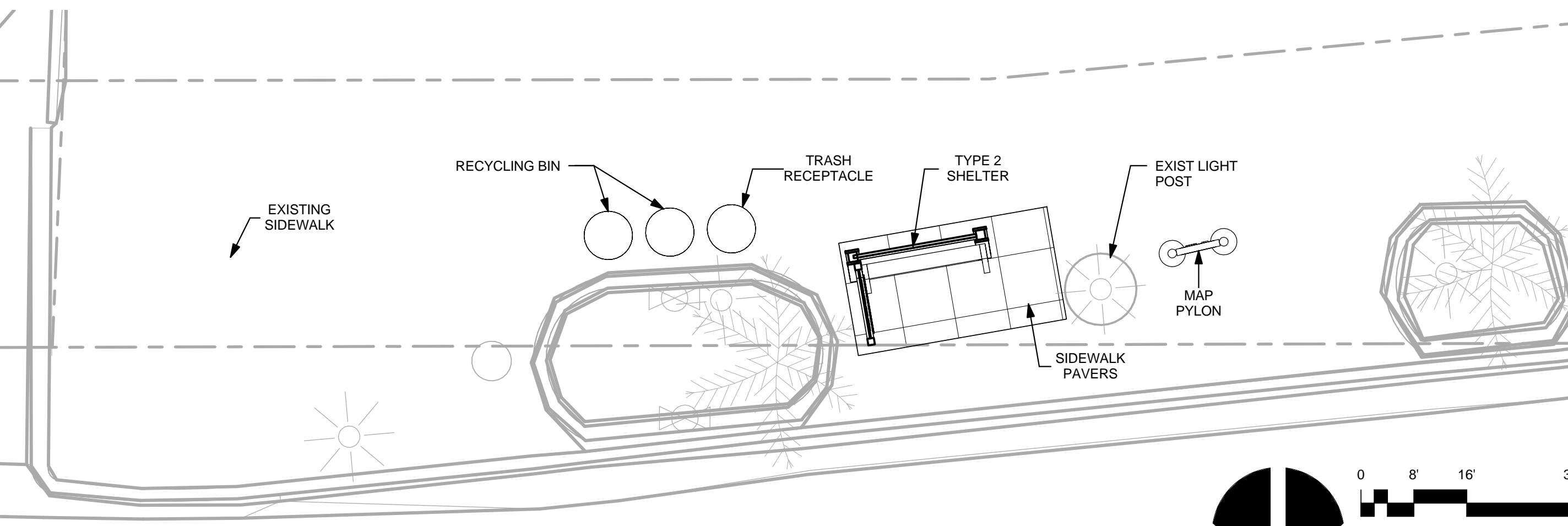

**6 PH10B DETAIL PLAN**  
SCALE: 1/4" = 1'-0"

**NOTES**

1. DEMOLISH EXISTING SIDEWALK PER STRUCTURAL REQUIREMENTS FOR SHELTER FOUNDATION AND ELECTRICAL WORK.
2. MATCH EXISTING SIDEWALK PAVERS.
3. PRODUCTS SHALL BE EQUAL OR BETTER TO BUS SHELTERS AND ACCESSORIES BY BRASCO INTERNATIONAL.
4. BUS SHELTERS AND ACCESSORIES SHALL COMPLY WITH GUAM BUILDING REQUIREMENTS.
5. PROVIDE SOLAR POWERED BUS SHELTER LIGHTING.
6. REFER TO TOPOGRAPHIC SURVEY INCLUDED WITH THE DESIGN-BUILD RFP DOCUMENTS.
7. PHASE 11 IS LOCATED AT THE EXISTING LOTTE HOTEL BUS STOP. PROVIDE TYPE 1 SHELTER AND SAME AMENITIES AND SITE IMPROVEMENTS AS PHASE 10A. PROVIDE TOPOGRAPHIC SURVEY & ENGINEERING WORK.

REVISIONS		
No.	Description	Date

**TRMA**  
Taniguchi Ruth Makio Architects  
1100 Cliff Business Center, P.O. Box EA, Agaña, GU 96910  
Tel.: (671) 475-8772 • Fax: (671) 472-3381

Architecture  
Planning  
Interior Design

I HEREBY CERTIFY THAT THIS PLAN WAS PREPARED BY ME OR UNDER MY DIRECT SUPERVISION.  
DATE: \_\_\_\_\_

Project:  
GUAM VISITORS BUREAU  
TUMON BUS SHELTER PROJECT

Title:  
PHASE 10

FINAL RFP DOCUMENTS

Designed: TRMA  
Drawn: TRMA  
Checked: CTC  
Supv: MAM  
Scale: As indicated  
Date: 3/31/16

Project No. File  
No.

Drawing No.  
**A1.10**  
Sheet No. of

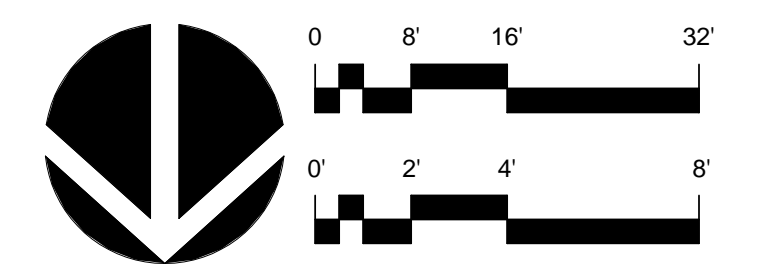

IF SHEET IS LESS THAN 24" x 36"  
REDUCED PRINT - USE GRAPHIC SCALES

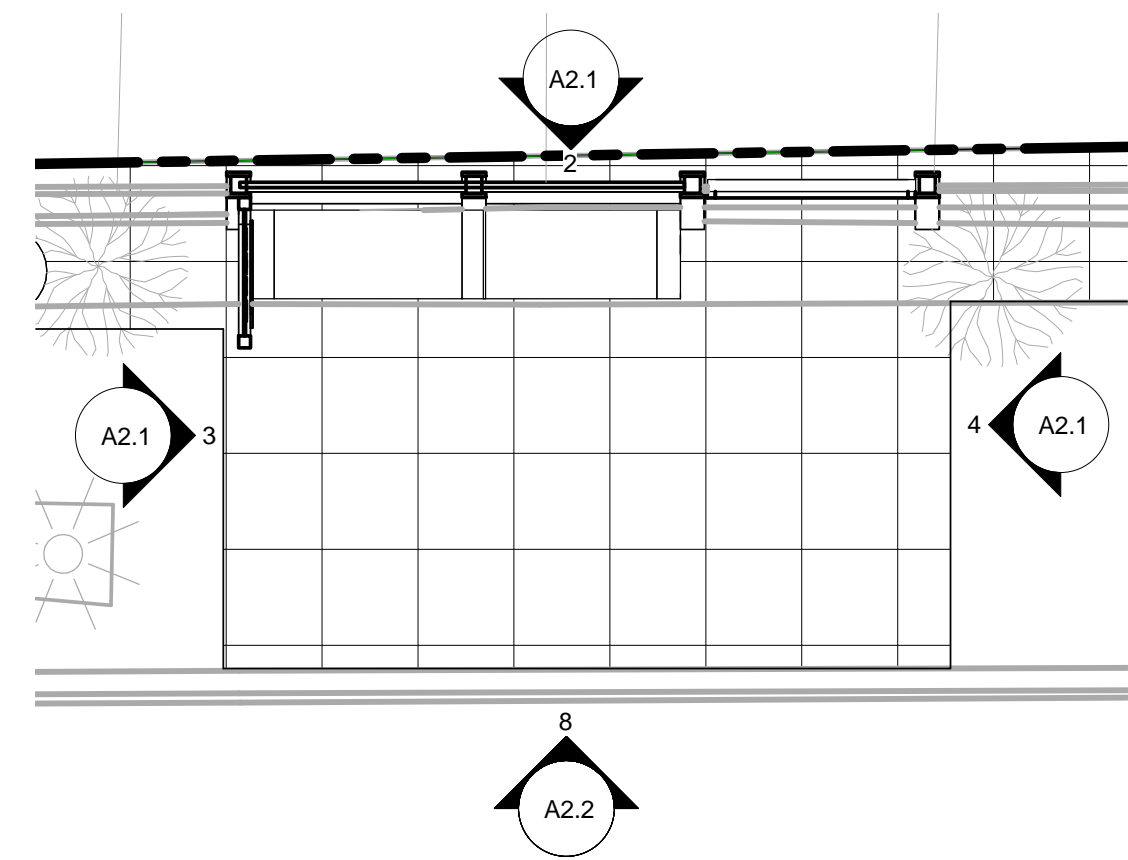

**1 TYPE 1 SHELTER**  
SCALE: 1/4" = 1'-0"

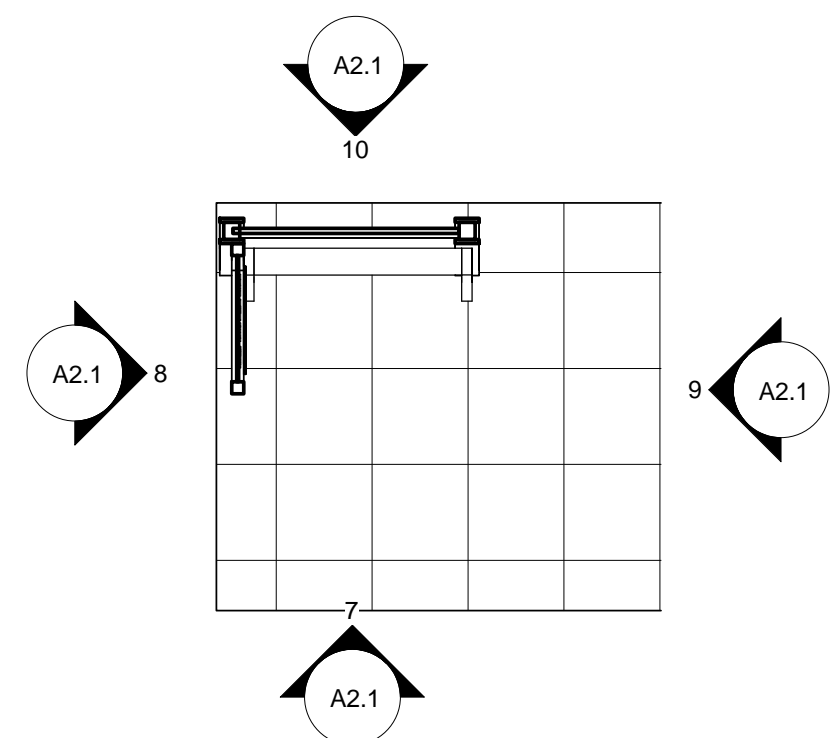

**6 TYPE 2 SHELTER**  
SCALE: 1/4" = 1'-0"

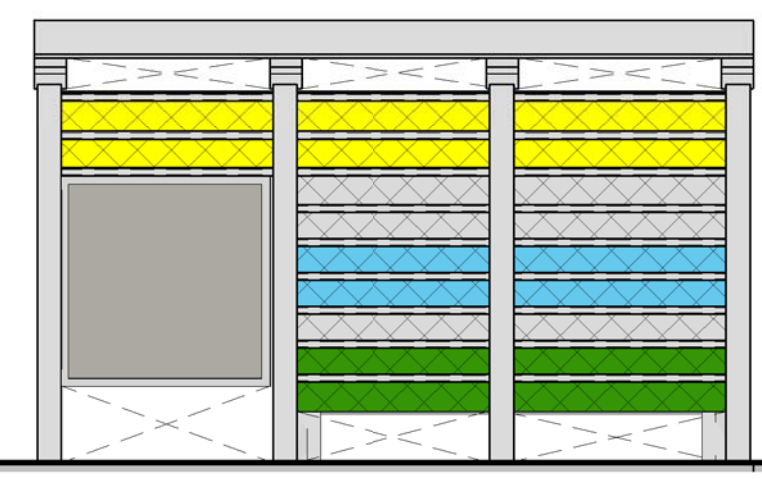

**2 TYPE 1 SHELTER REAR**  
SCALE: 1/4" = 1'-0"

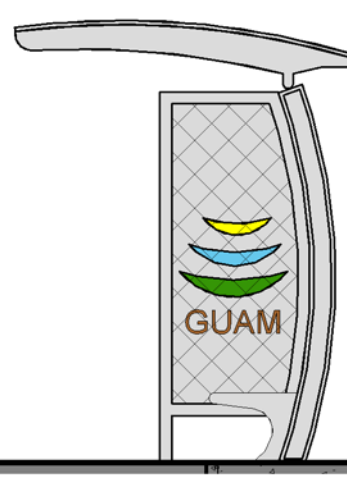

**4 TYPE 1 SHELTER SIDE 2**  
SCALE: 1/4" = 1'-0"

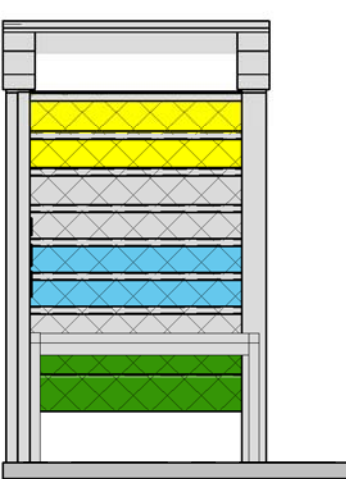

**7 TYPE 2 SHELTER FRONT**  
SCALE: 1/4" = 1'-0"

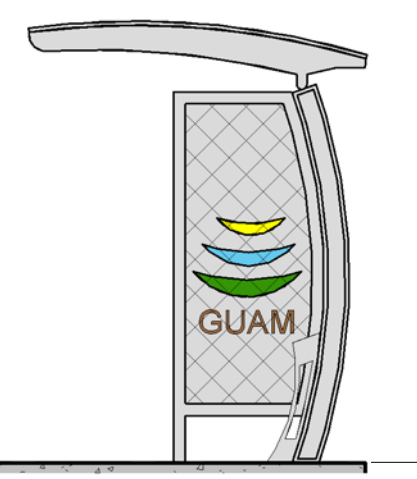

**9 TYPE 2 SHELTER SIDE 1**  
SCALE: 1/4" = 1'-0"

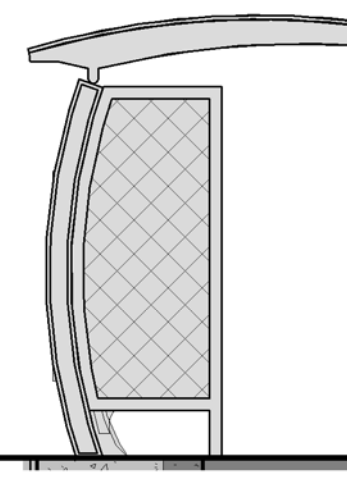

**3 TYPE 1 SHELTER SIDE 1**  
SCALE: 1/4" = 1'-0"

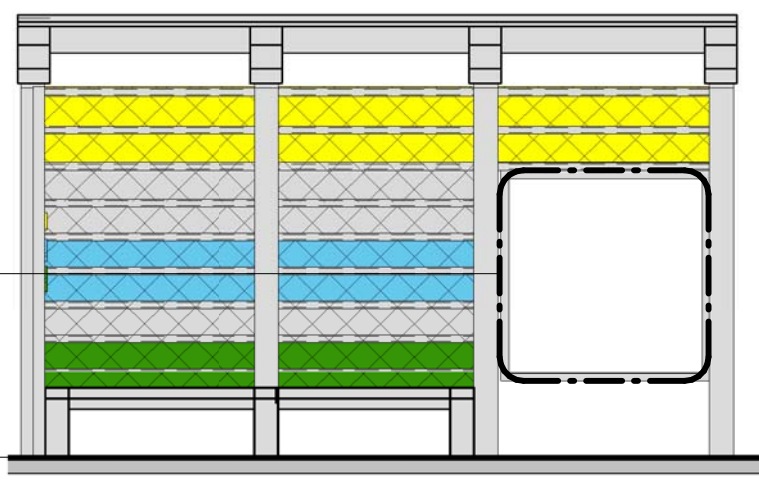

**5 TYPE 1 SHELTER FRONT**  
SCALE: 1/4" = 1'-0"

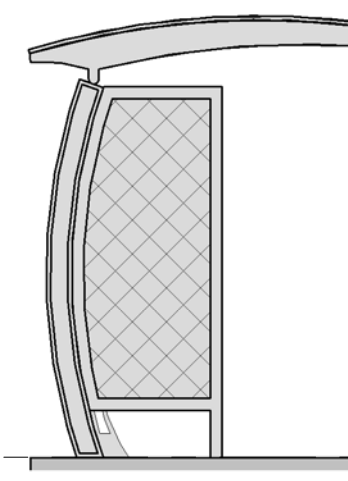

**8 TYPE 2 SHELTER SIDE 2**  
SCALE: 1/4" = 1'-0"

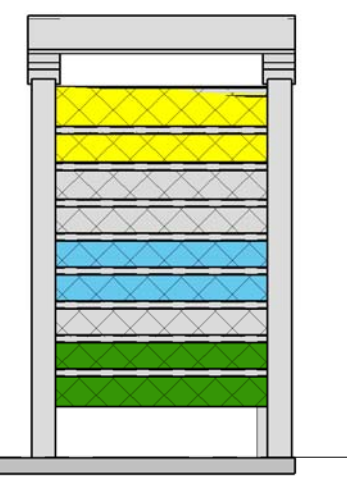

**10 TYPE 2 SHELTER REAR**  
SCALE: 1/4" = 1'-0"

**NOTES**

1. DEMOLISH EXISTING SIDEWALK PER STRUCTURAL REQUIREMENTS FOR SHELTER FOUNDATION AND ELECTRICAL WORK.
2. MATCH EXISTING SIDEWALK PAVERS.
3. PRODUCTS SHALL BE EQUAL OR BETTER TO BUS SHELTERS AND ACCESSORIES BY BRASCO INTERNATIONAL.
4. BUS SHELTERS AND ACCESSORIES SHALL COMPLY WITH GUAM BUILDING REQUIREMENTS.
5. PROVIDE SOLAR POWERED BUS SHELTER LIGHTING. REFER TO TOPOGRAPHIC SURVEY INCLUDED WITH THE DESIGN-BUILD RFP DOCUMENTS.
6. PHASE 11 IS LOCATED AT THE EXISTING LOTTE HOTEL BUS STOP. PROVIDE TYPE 1 SHELTER AND SAME AMENITIES AND SITE IMPROVEMENTS AS PHASE 10A. PROVIDE TOPOGRAPHIC SURVEY & ENGINEERING WORK.

REVISIONS		
No.	Description	Date

**TRMA**  
Taniguchi Ruth Makio Architects  
1100 Cliff Business Center, P.O. Box EA, Agaña, GU 96910  
Tel.: (671) 475-8772 • Fax: (671) 472-3381

Architecture  
Planning  
Interior Design

I HEREBY CERTIFY THAT THIS PLAN WAS PREPARED BY ME OR UNDER MY DIRECT SUPERVISION.  
DATE: \_\_\_\_\_

Project:  
GUAM VISITORS BUREAU  
TUMON BUS SHELTER PROJECT

Title:  
TYPICAL SHELTER PLANS & ELEVATIONS

FINAL RFP DOCUMENTS  
Designed: TRMA  
Drawn: TRMA  
Checked: CTC  
Supv: MAM  
Scale: As indicated  
Date: 3/31/16  
Project No. File No.  
Drawing No.

**A2.1**  
Sheet No. \_\_\_\_\_ of \_\_\_\_\_

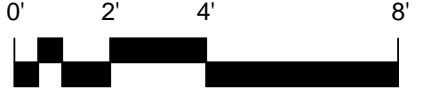

IF SHEET IS LESS THAN 24" X 36"  
REDUCED PRINT - USE GRAPHIC SCALES

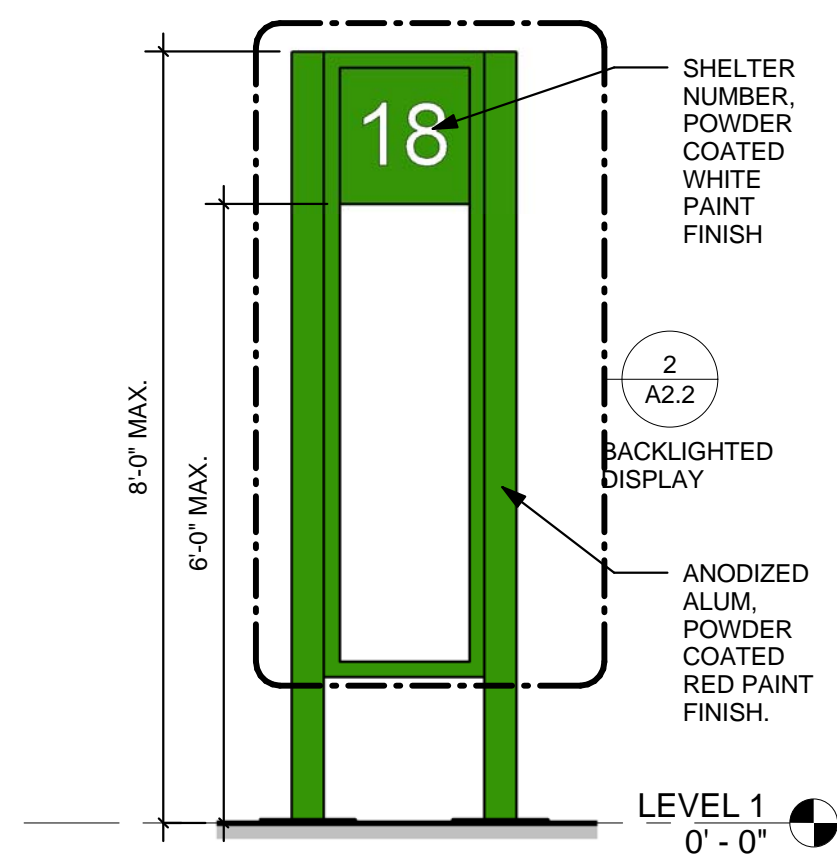

**1 ACCESSORIES - MAP HOLDER - FREESTANDING**

SCALE: 1/2" = 1'-0"

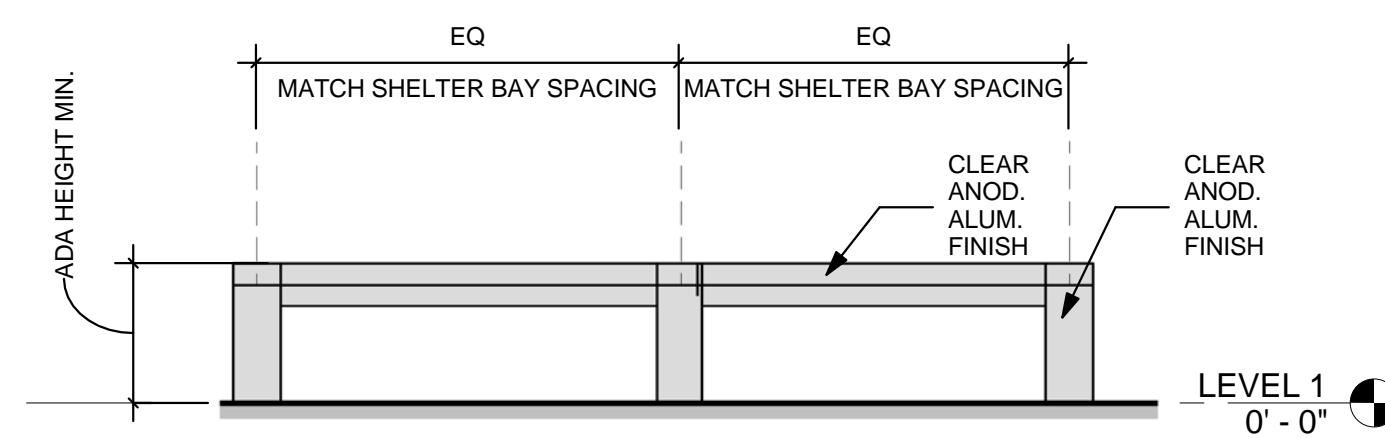

**3 ACCESSORIES - BENCH**

SCALE: 1/2" = 1'-0"

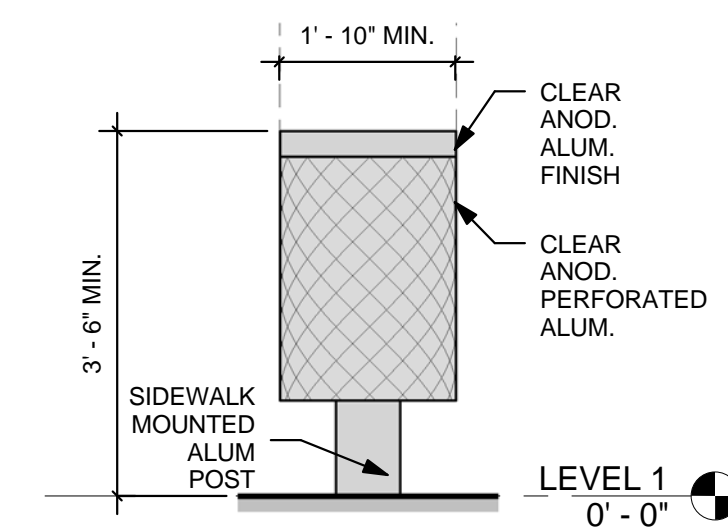

**4 ACCESSORIES - TRASH / RECYCLING RECEPTACLE**

SCALE: 1/2" = 1'-0"

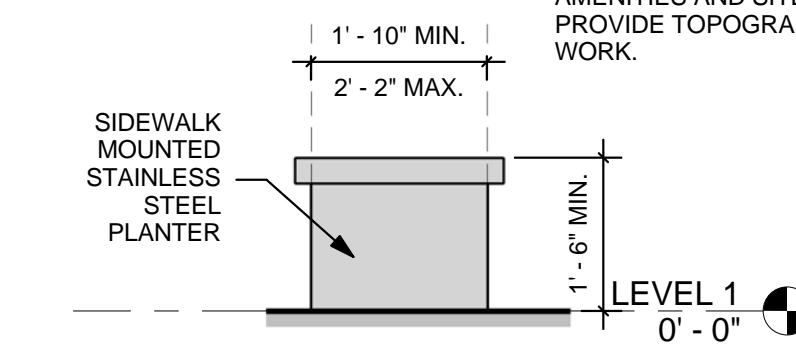

**5 ACCESSORIES - CYLINDER PLANTER**

SCALE: 1/2" = 1'-0"

**NOTES**

1. DEMOLISH EXISTING SIDEWALK PER STRUCTURAL REQUIREMENTS FOR SHELTER FOUNDATION AND ELECTRICAL WORK.
2. MATCH EXISTING SIDEWALK PAVERS.
3. PRODUCTS SHALL BE EQUAL OR BETTER TO BUS SHELTERS AND ACCESSORIES BY BRASCO INTERNATIONAL.
4. BUS SHELTERS AND ACCESSORIES SHALL COMPLY WITH GUAM BUILDING REQUIREMENTS.
5. PROVIDE SOLAR POWERED BUS SHELTER LIGHTING. REFER TO TOPOGRAPHIC SURVEY INCLUDED WITH THE DESIGN-BUILD RFP DOCUMENTS.
6. PHASE 11 IS LOCATED AT THE EXISTING LOTTE HOTEL BUS STOP. PROVIDE TYPE 1 SHELTER AND SAME AMENITIES AND SITE IMPROVEMENTS AS PHASE 10A. PROVIDE TOPOGRAPHIC SURVEY & ENGINEERING WORK.

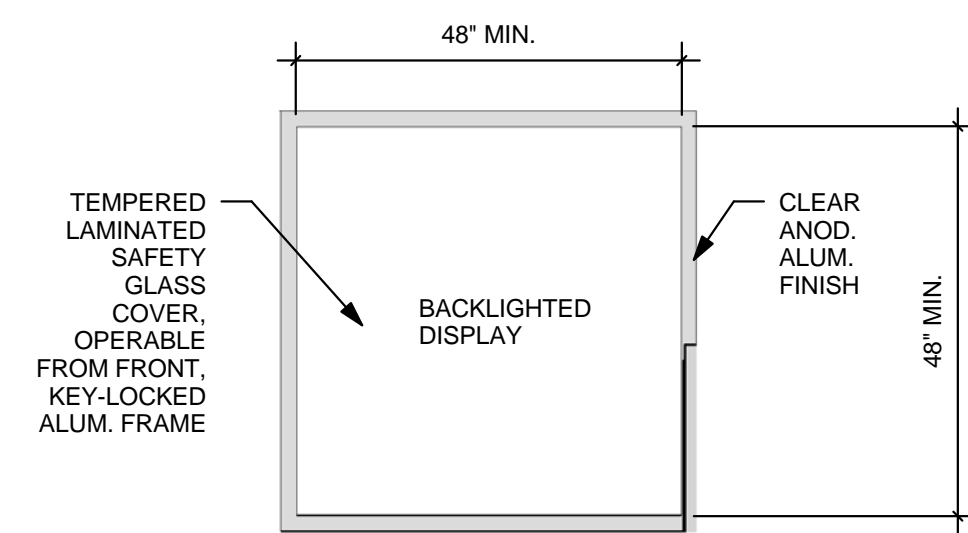

**6 INTEGRAL AD BOX**

SCALE: 1/2" = 1'-0"

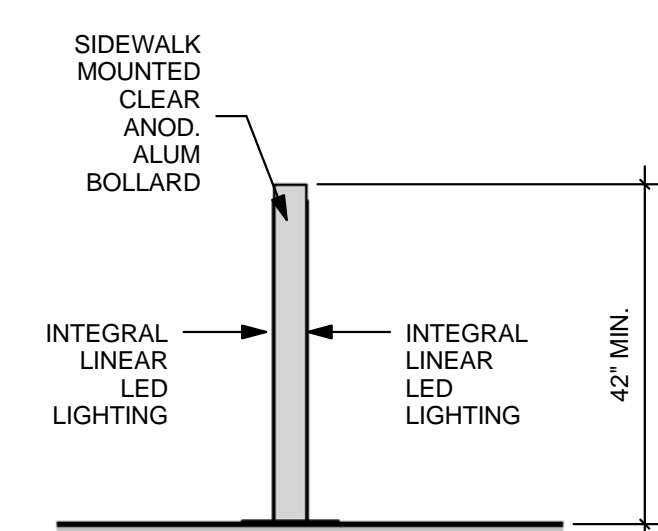

**7 ACCESSORIES - BOLLARD**

SCALE: 1/2" = 1'-0"

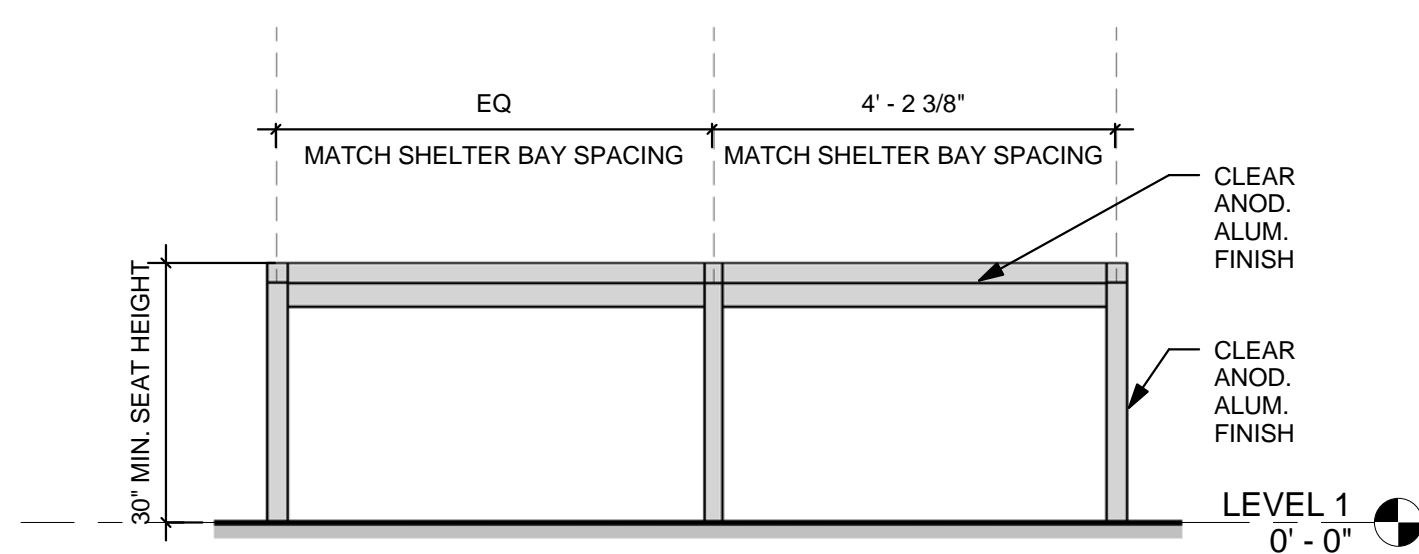

**8 ACCESSORIES - LEANING RAIL**

SCALE: 1/2" = 1'-0"

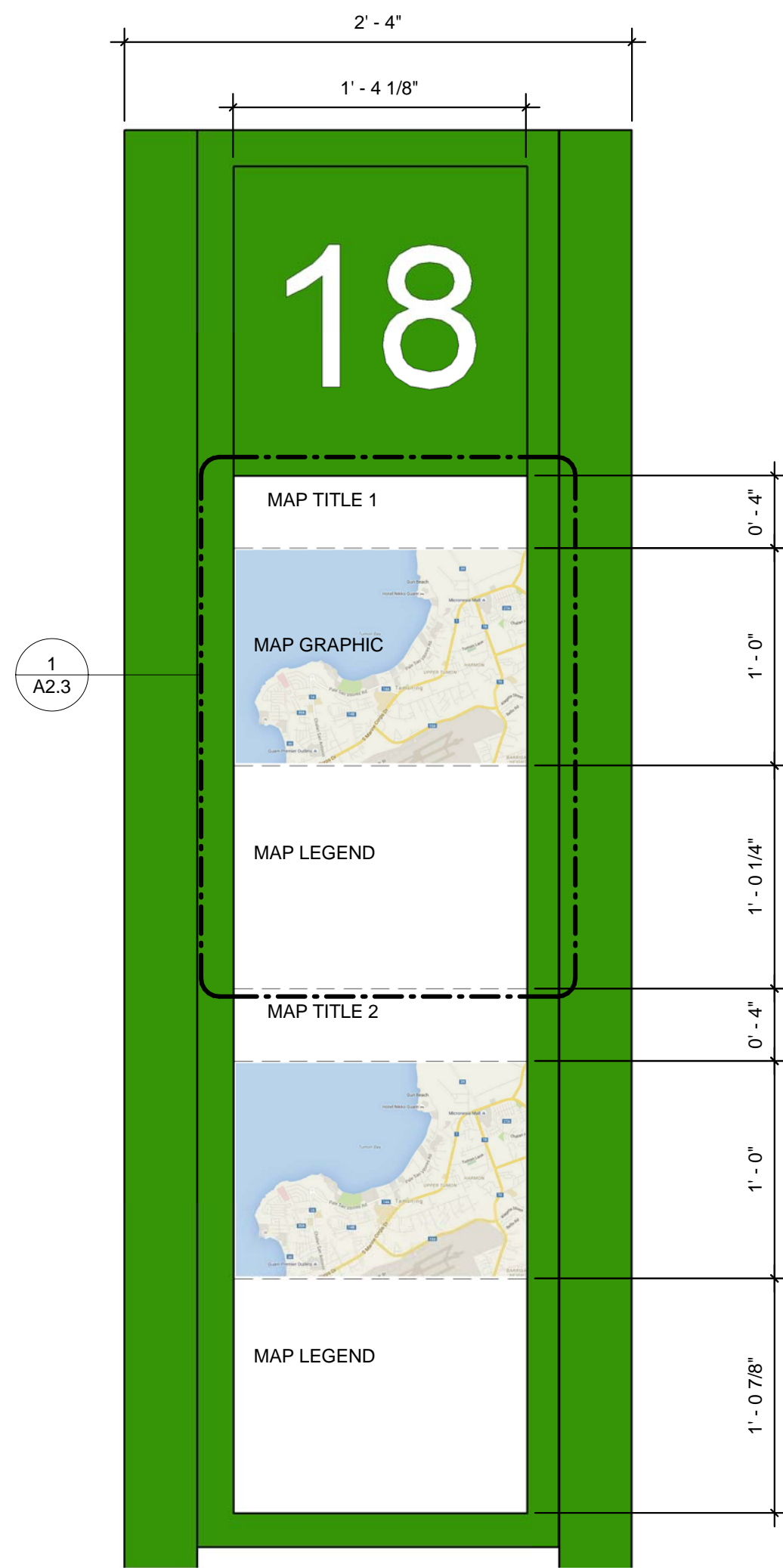

**2 MAP HOLDER DETAIL (BACKLIGHTED)**

SCALE: 1 1/2" = 1'-0"

REVISIONS		
No.	Description	Date

**TRMA**  
 Taniguchi Ruth Makio Architects  
 100 Cliff Business Center, P.O. Box EA, Agaña, GU 96910  
 Tel.: (671) 475-8772 • Fax: (671) 472-3381

Architecture  
 Planning  
 Interior Design

I HEREBY CERTIFY THAT THIS PLAN WAS PREPARED BY ME OR UNDER MY DIRECT SUPERVISION.  
 DATE: \_\_\_\_\_

Project:  
 GUAM VISITORS BUREAU  
 TUMON BUS SHELTER PROJECT

Title:  
 SHELTER ACCESSORIES

FINAL RFP DOCUMENTS

Designed: TRMA  
 Drawn: TRMA  
 Checked: CTC  
 Supv: MAM  
 Scale: As indicated  
 Date: 3/31/16  
 Project No. File No.  
 Drawing No.

**A2.2**  
 Sheet No. of

IF SHEET IS LESS THAN 24" X 36"  
 REDUCED PRINT - USE GRAPHIC SCALES

# BUS MAP

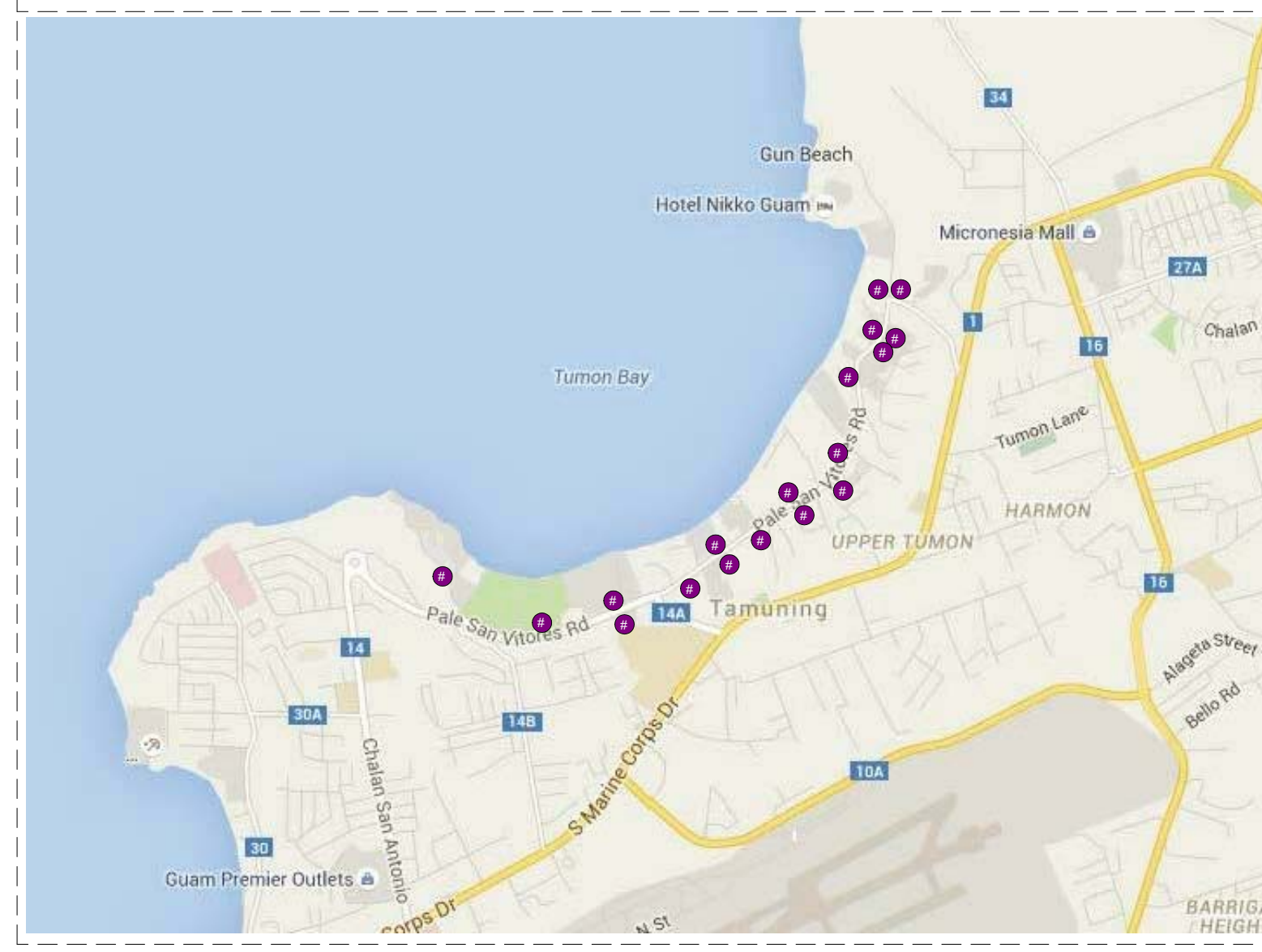

● STOP NAME - ENGLISH JAPANESE CHINESE KOREAN RUSSIAN	● STOP NAME - ENGLISH JAPANESE CHINESE KOREAN RUSSIAN	● STOP NAME - ENGLISH JAPANESE CHINESE KOREAN RUSSIAN
● STOP NAME - ENGLISH JAPANESE CHINESE KOREAN RUSSIAN	● STOP NAME - ENGLISH JAPANESE CHINESE KOREAN RUSSIAN	● STOP NAME - ENGLISH JAPANESE CHINESE KOREAN RUSSIAN
● STOP NAME - ENGLISH JAPANESE CHINESE KOREAN RUSSIAN	● STOP NAME - ENGLISH JAPANESE CHINESE KOREAN RUSSIAN	● STOP NAME - ENGLISH JAPANESE CHINESE KOREAN RUSSIAN
● STOP NAME - ENGLISH JAPANESE CHINESE KOREAN RUSSIAN	● STOP NAME - ENGLISH JAPANESE CHINESE KOREAN RUSSIAN	● STOP NAME - ENGLISH JAPANESE CHINESE KOREAN RUSSIAN
● STOP NAME - ENGLISH JAPANESE CHINESE KOREAN RUSSIAN	● STOP NAME - ENGLISH JAPANESE CHINESE KOREAN RUSSIAN	● STOP NAME - ENGLISH JAPANESE CHINESE KOREAN RUSSIAN
● STOP NAME - ENGLISH JAPANESE CHINESE KOREAN RUSSIAN	● STOP NAME - ENGLISH JAPANESE CHINESE KOREAN RUSSIAN	● STOP NAME - ENGLISH JAPANESE CHINESE KOREAN RUSSIAN
● STOP NAME - ENGLISH JAPANESE CHINESE KOREAN RUSSIAN	● STOP NAME - ENGLISH JAPANESE CHINESE KOREAN RUSSIAN	● STOP NAME - ENGLISH JAPANESE CHINESE KOREAN RUSSIAN
● STOP NAME - ENGLISH JAPANESE CHINESE KOREAN RUSSIAN	● STOP NAME - ENGLISH JAPANESE CHINESE KOREAN RUSSIAN	● STOP NAME - ENGLISH JAPANESE CHINESE KOREAN RUSSIAN

1 MAP DETAIL  
SCALE: 6" = 1'-0"

## NOTES

- DEMOLISH EXISTING SIDEWALK PER STRUCTURAL REQUIREMENTS FOR SHELTER FOUNDATION AND ELECTRICAL WORK.
- MATCH EXISTING SIDEWALK PAVERS.
- PRODUCTS SHALL BE EQUAL OR BETTER TO BUS SHELTERS AND ACCESSORIES BY BRASCO INTERNATIONAL.
- BUS SHELTERS AND ACCESSORIES SHALL COMPLY WITH GUAM BUILDING REQUIREMENTS.
- PROVIDE SOLAR POWERED BUS SHELTER LIGHTING.
- REFER TO TOPOGRAPHIC SURVEY INCLUDED WITH THE DESIGN-BUILD RFP DOCUMENTS.
- PHASE 11 IS LOCATED AT THE EXISTING LOTTE HOTEL BUS STOP. PROVIDE TYPE 1 SHELTER AND SAME AMENITIES AND SITE IMPROVEMENTS AS PHASE 10A. PROVIDE TOPOGRAPHIC SURVEY & ENGINEERING WORK.

## REVISIONS

No.	Description	Date

**TRMA**  
Taniguchi Ruth Makio Architects  
100 Cliff Business Center, P.O. Box EA, Agaña, GU 96910  
Tel.: (671) 475-8772 • Fax.: (671) 472-3381

Architecture  
Planning  
Interior Design

I HEREBY CERTIFY THAT THIS PLAN WAS PREPARED BY ME OR UNDER MY DIRECT SUPERVISION.  
DATE: \_\_\_\_\_

Project:  
GUAM VISITORS BUREAU  
TUMON BUS SHELTER PROJECT

Title:  
MISCELLANEOUS DETAILS  
FINAL RFP DOCUMENTS

Designed: TRMA  
Drawn: TRMA  
Checked: CTC  
Supv: MAM  
Scale: As indicated  
Date: 3/31/16  
Project No. File  
No. \_\_\_\_\_

Drawing No.  
**A2.3**  
Sheet No. \_\_\_\_\_ of \_\_\_\_\_

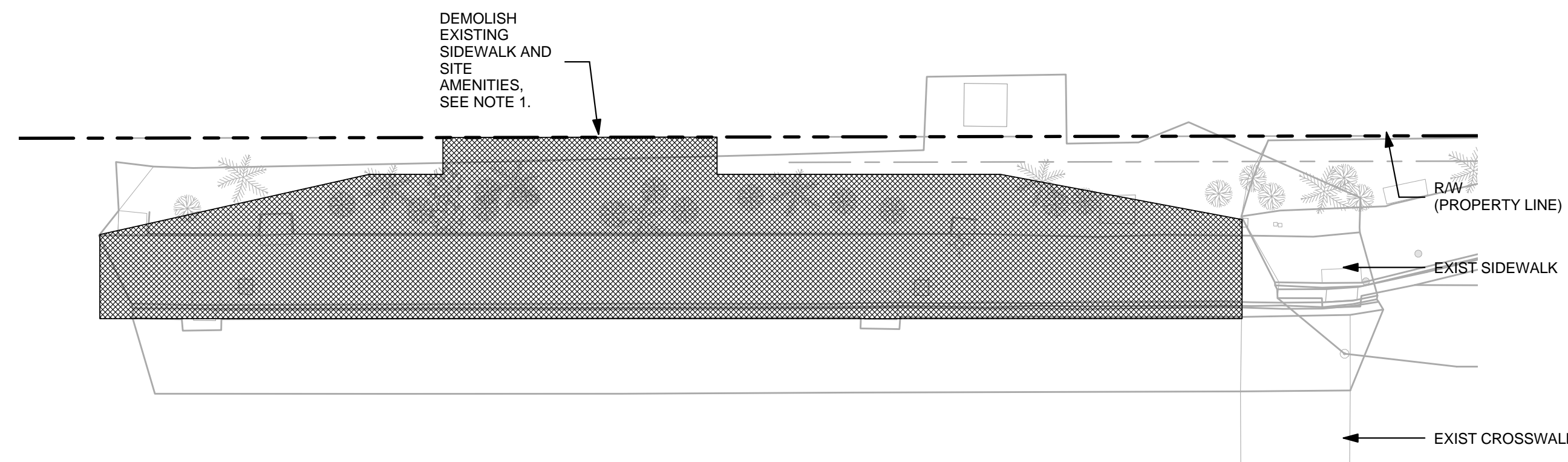

**1 PH4B EXISTING SITE PLAN (HOLIDAY RESORT ACROSS)**  
SCALE: 1/16" = 1'-0"

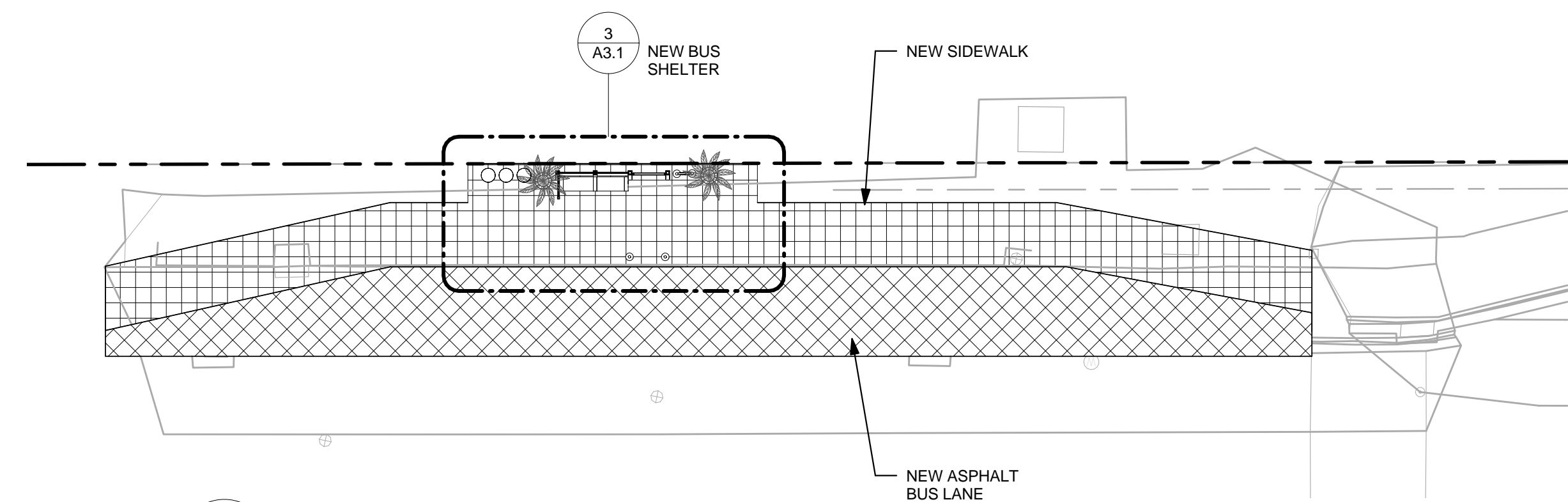

**2 PH4B SITE PLAN**  
SCALE: 1/16" = 1'-0"

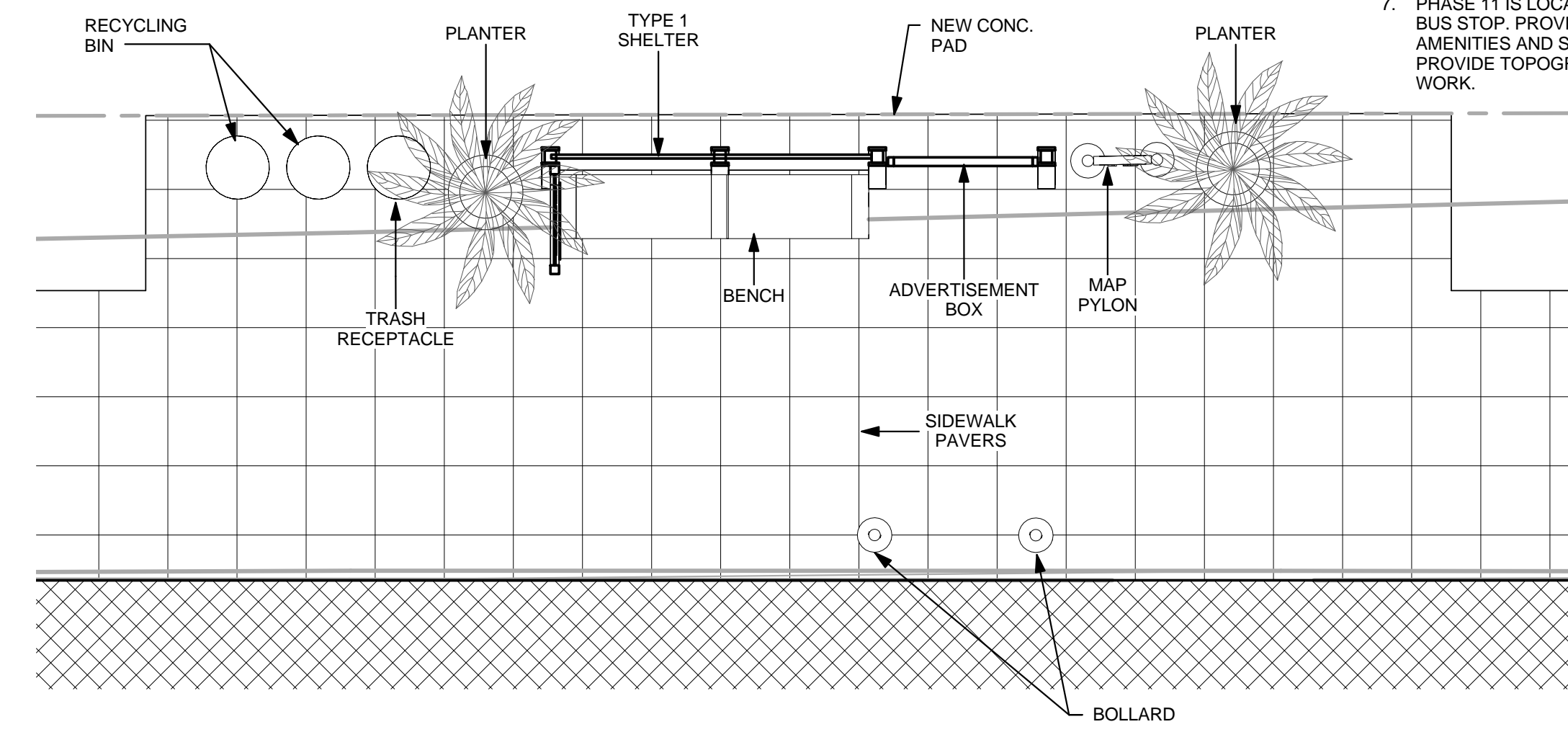

**3 PH4B DETAIL PLAN**  
SCALE: 1/4" = 1'-0"

**NOTES**

1. DEMOLISH EXISTING SIDEWALK PER STRUCTURAL REQUIREMENTS FOR SHELTER FOUNDATION AND ELECTRICAL WORK.
2. MATCH EXISTING SIDEWALK PAVERS.
3. PRODUCTS SHALL BE EQUAL OR BETTER TO BUS SHELTERS AND ACCESSORIES BY BRASCO INTERNATIONAL.
4. BUS SHELTERS AND ACCESSORIES SHALL COMPLY WITH GUAM BUILDING REQUIREMENTS.
5. PROVIDE SOLAR POWERED BUS SHELTER LIGHTING.
6. REFER TO TOPOGRAPHIC SURVEY INCLUDED WITH THE DESIGN-BUILD RFP DOCUMENTS.
7. PHASE 11 IS LOCATED AT THE EXISTING LOTTE HOTEL BUS STOP. PROVIDE TYPE 1 SHELTER AND SAME AMENITIES AND SITE IMPROVEMENTS AS PHASE 10A. PROVIDE TOPOGRAPHIC SURVEY & ENGINEERING WORK.

REVISIONS		
No.	Description	Date

**TRMA**  
Taniguchi Ruth Makio Architects  
100 Cliff Business Center, P.O. Box EA, Agaña, GU 96910  
Tel.: (671) 475-8772 • Fax: (671) 472-3381

Architecture  
Planning  
Interior Design

I HEREBY CERTIFY THAT THIS PLAN WAS PREPARED BY ME OR UNDER MY DIRECT SUPERVISION.  
DATE: \_\_\_\_\_

Project:  
GUAM VISITORS BUREAU  
TUMON BUS SHELTER PROJECT

Title:  
PHASE 4 - ALT. BID  
FINAL RFP DOCUMENTS

Designed: TRMA  
Drawn: TRMA  
Checked: CTC  
Supv: MAM  
Scale: As indicated  
Date: 3/31/16  
Project No. File  
No. Drawing No.

**A3.1**  
Sheet No. of

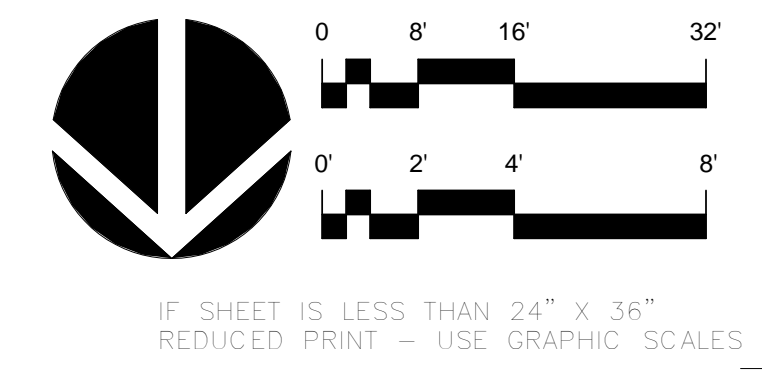

IF SHEET IS LESS THAN 24" x 36"  
REDUCED PRINT - USE GRAPHIC SCALES



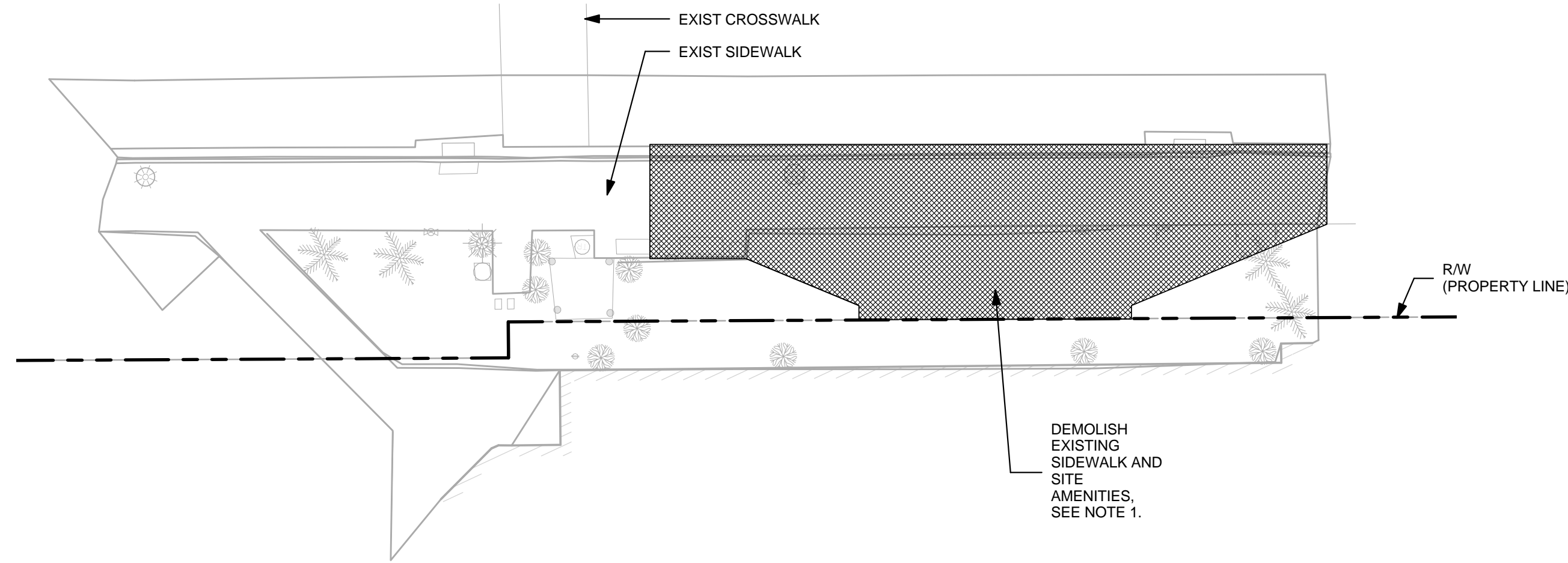

**1 PH6 EXISTING SITE PLAN (TUMON SANDS PLAZA ACROSS)**

SCALE: 1/16" = 1'-0"

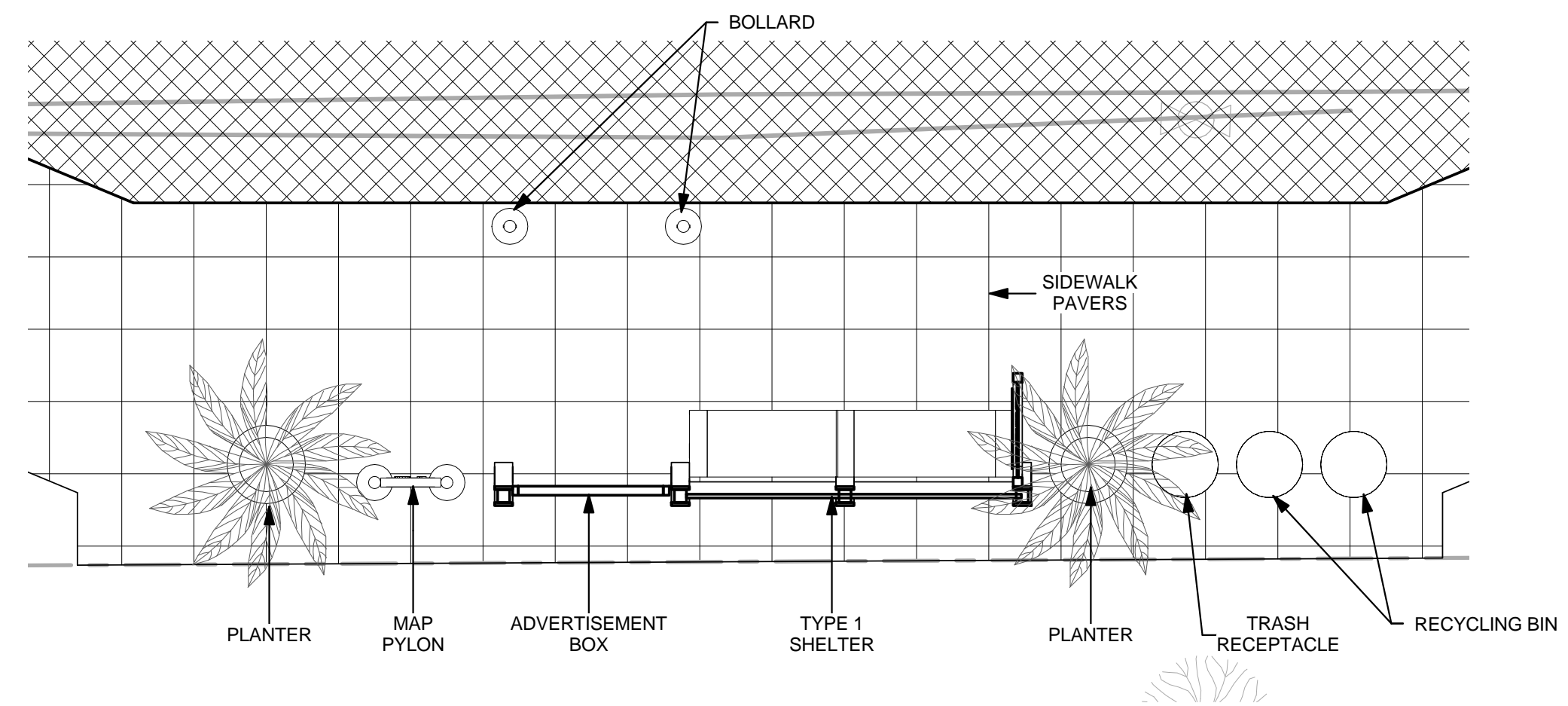

**3 PH6 DETAIL PLAN**

SCALE: 1/4" = 1'-0"

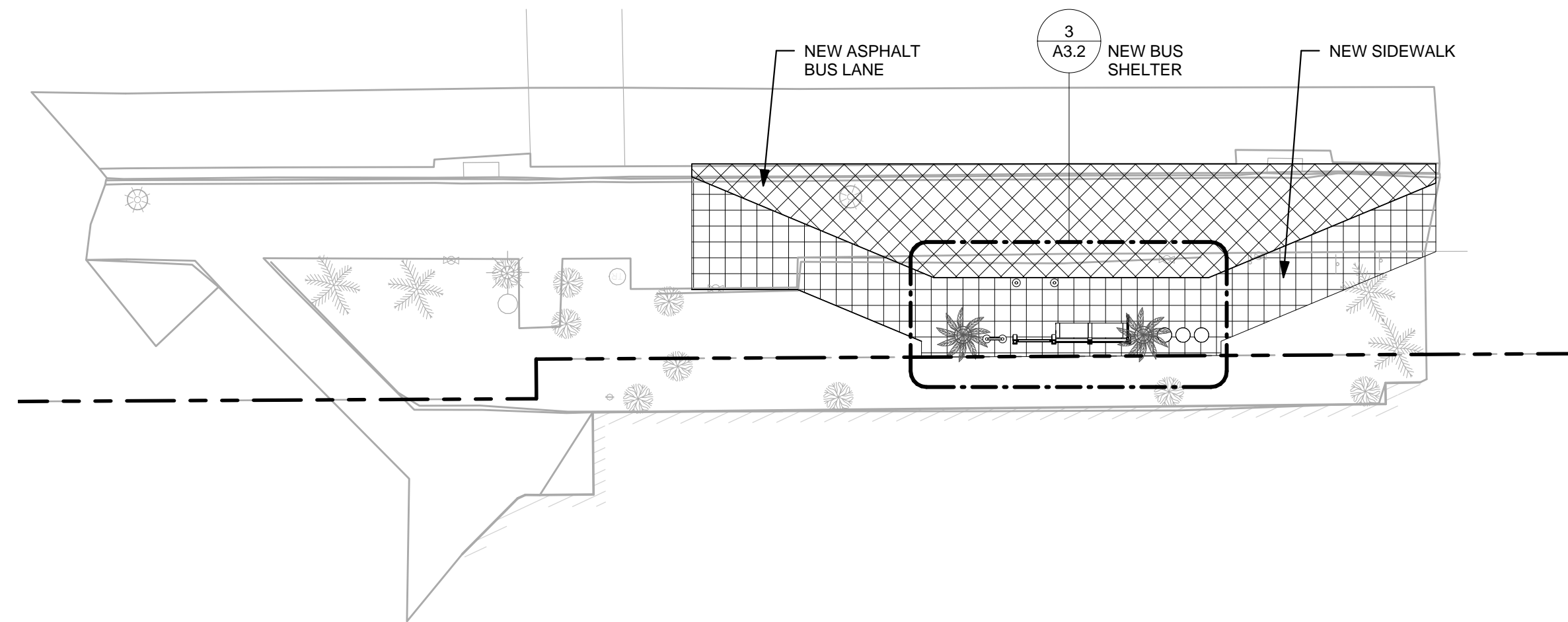

**2 PH6 SITE PLAN**

SCALE: 1/16" = 1'-0"

**NOTES**

1. DEMOLISH EXISTING SIDEWALK PER STRUCTURAL REQUIREMENTS FOR SHELTER FOUNDATION AND ELECTRICAL WORK.
2. MATCH EXISTING SIDEWALK PAVERS.
3. PRODUCTS SHALL BE EQUAL OR BETTER TO BUS SHELTERS AND ACCESSORIES BY BRASCO INTERNATIONAL.
4. BUS SHELTERS AND ACCESSORIES SHALL COMPLY WITH GUAM BUILDING REQUIREMENTS.
5. PROVIDE SOLAR POWERED BUS SHELTER LIGHTING.
6. REFER TO TOPOGRAPHIC SURVEY INCLUDED WITH THE DESIGN-BUILD RFP DOCUMENTS.
7. PHASE 11 IS LOCATED AT THE EXISTING LOTTE HOTEL BUS STOP. PROVIDE TYPE 1 SHELTER AND SAME AMENITIES AND SITE IMPROVEMENTS AS PHASE 10A. PROVIDE TOPOGRAPHIC SURVEY & ENGINEERING WORK.

REVISIONS		
No.	Description	Date

**TRMA**  
 Taniguchi Ruth Makio Architects  
 1100 Cliff Business Center, P.O. Box EA, Agaña, GU 96910  
 Tel.: (671) 475-8772 • Fax: (671) 472-3381

Architecture  
 Planning  
 Interior Design

I HEREBY CERTIFY THAT THIS PLAN WAS PREPARED BY ME OR UNDER MY DIRECT SUPERVISION  
 DATE: \_\_\_\_\_

Project:  
 GUAM VISITORS BUREAU  
 TUMON BUS SHELTER PROJECT

Title:  
 PHASE 6 - ALT. BID

FINAL RFP DOCUMENTS

Designed: TRMA  
 Drawn: TRMA  
 Checked: CTC  
 Supv: MAM  
 Scale: As indicated  
 Date: 3/31/16

Project No. File  
 No. \_\_\_\_\_

Drawing No.  
**A3.2**  
 Sheet No. \_\_\_\_\_ of \_\_\_\_\_

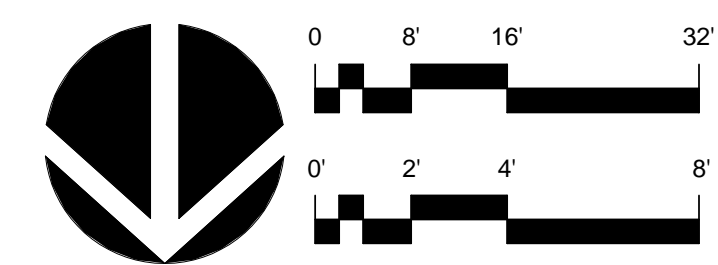

IF SHEET IS LESS THAN 24" x 36"  
 REDUCED PRINT - USE GRAPHIC SCALES

REVISIONS		
No.	Description	Date

**TRMA**

Taniguchi Ruth Makio Architects  
 1100 Cliff Business Center, P.O. Box EA, Agaña, GU 96910  
 Tel.: (671) 475-8772 • Fax: (671) 472-3381

Architecture  
 Planning  
 Interior Design

I HEREBY CERTIFY THAT THIS PLAN WAS PREPARED BY ME OR UNDER MY DIRECT SUPERVISION.  
 DATE: \_\_\_\_\_

Project:  
 GUAM VISITORS BUREAU  
 TUMON BUS SHELTER  
 PROJECT

Title:  
 PHASE 1, 2A, 2B, 3, 4A,  
 4B SITE WORK

FINAL RFP DOCUMENTS

Designed: TRMA  
 Drawn: TRMA  
 Checked: CTC  
 Supv: MAM  
 Scale: 1/16" = 1'-0"  
 Date: 3/31/16

Project No. \_\_\_\_\_  
 File No. \_\_\_\_\_  
 Drawing No. \_\_\_\_\_

**A4.1**

Sheet No. \_\_\_\_\_ of \_\_\_\_\_

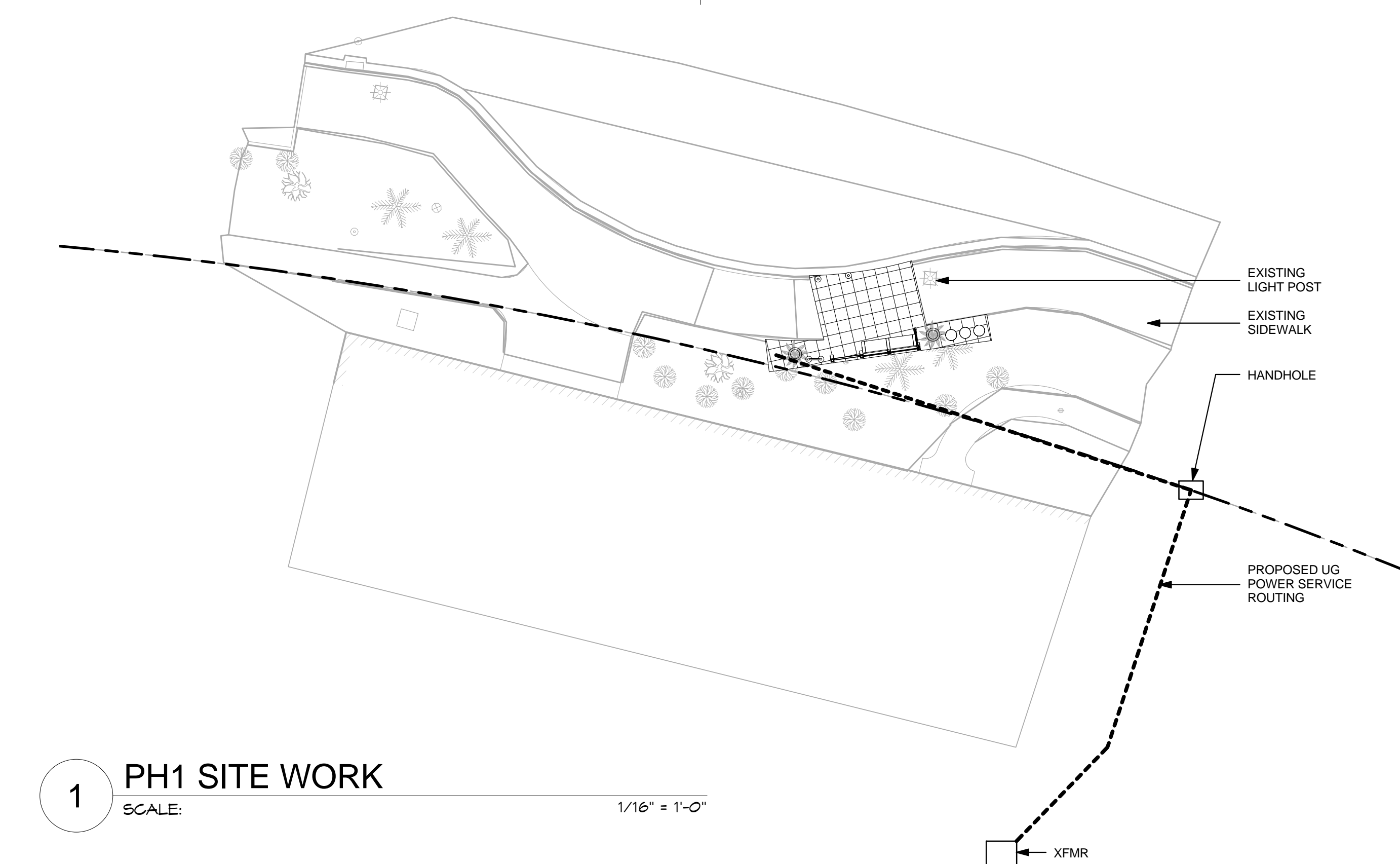

**1 PH1 SITE WORK**  
 SCALE: 1/16" = 1'-0"

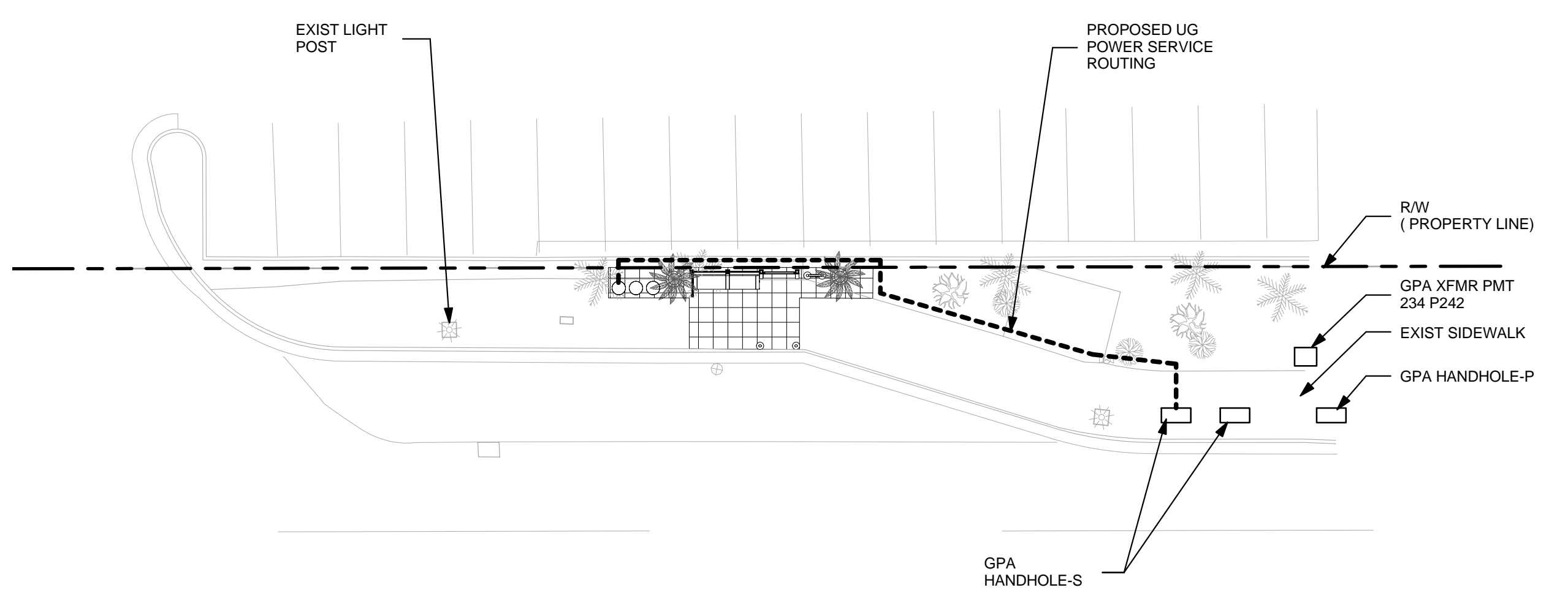

**4 PH3 SITE WORK**  
 SCALE: 1/16" = 1'-0"

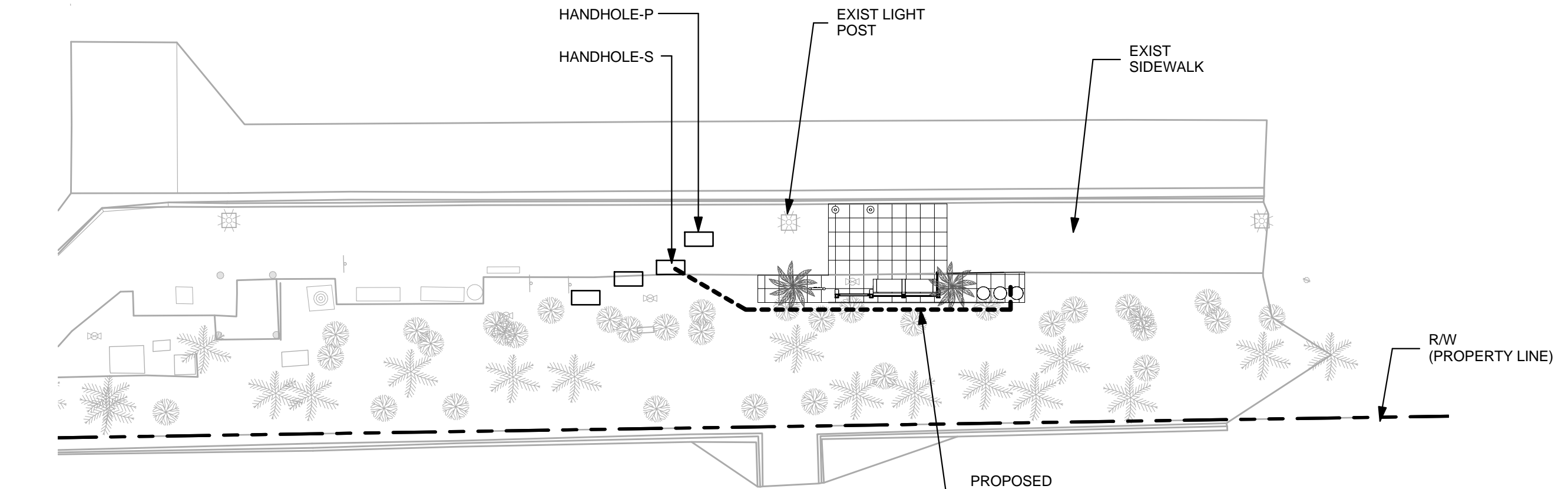

**2 PH2A SITE WORK**  
 SCALE: 1/16" = 1'-0"

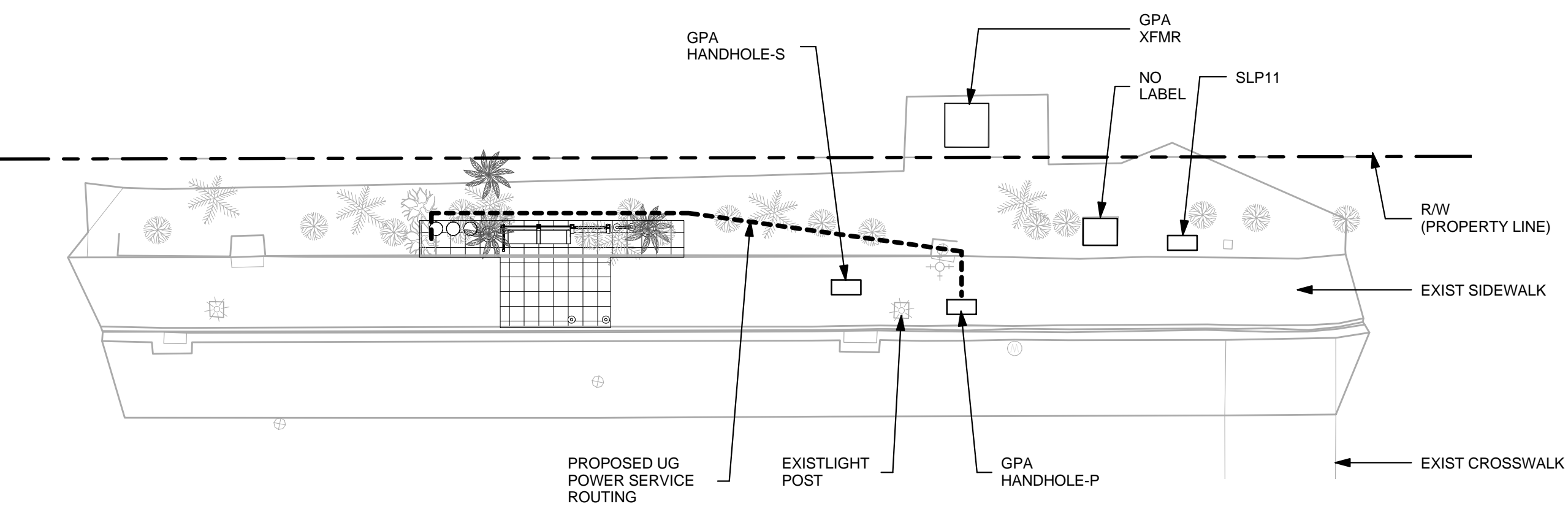

**5 PH4A SITE WORK**  
 SCALE: 1/16" = 1'-0"

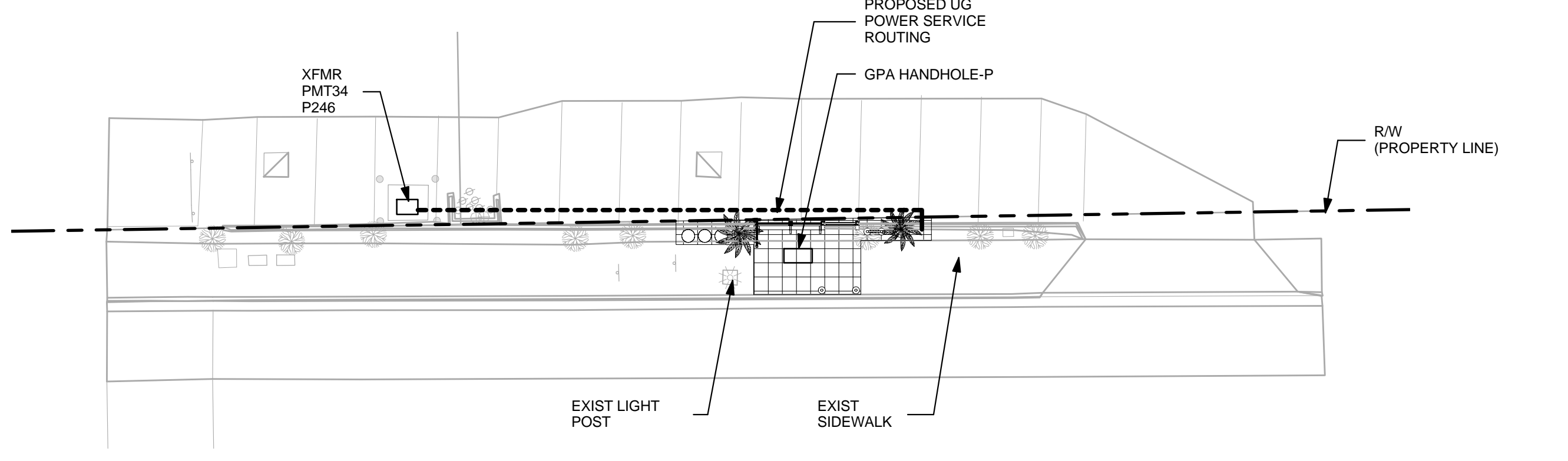

**3 PH2B SITE WORK**  
 SCALE: 1/16" = 1'-0"

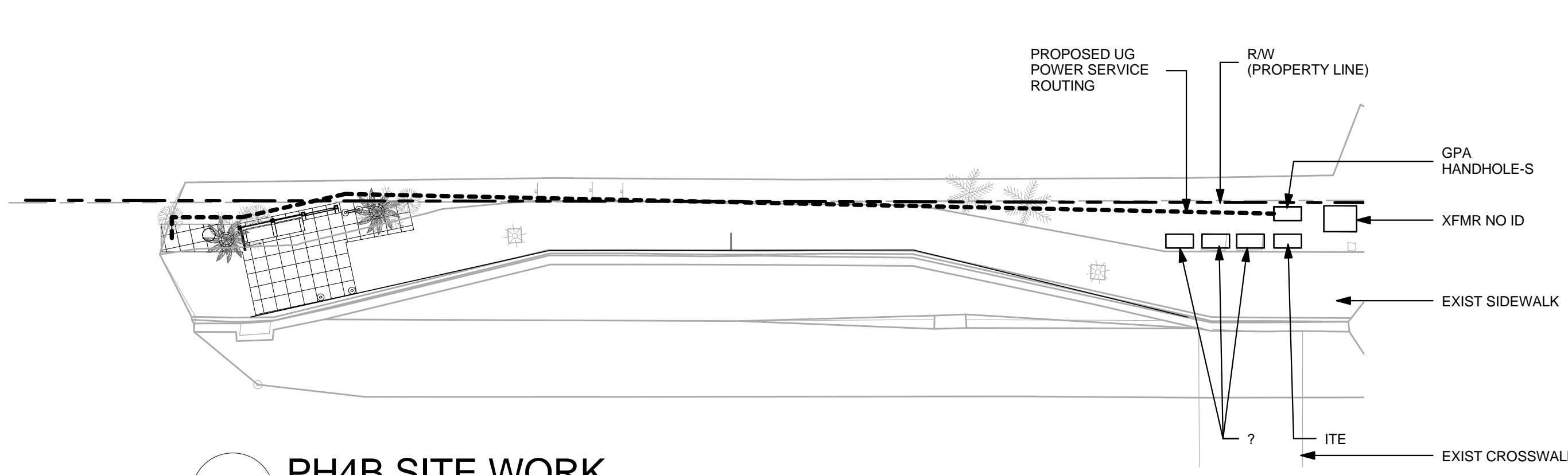

**6 PH4B SITE WORK**  
 SCALE: 1/16" = 1'-0"

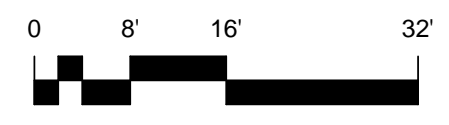

IF SHEET IS LESS THAN 24" X 36"  
 REDUCED PRINT - USE GRAPHIC SCALES

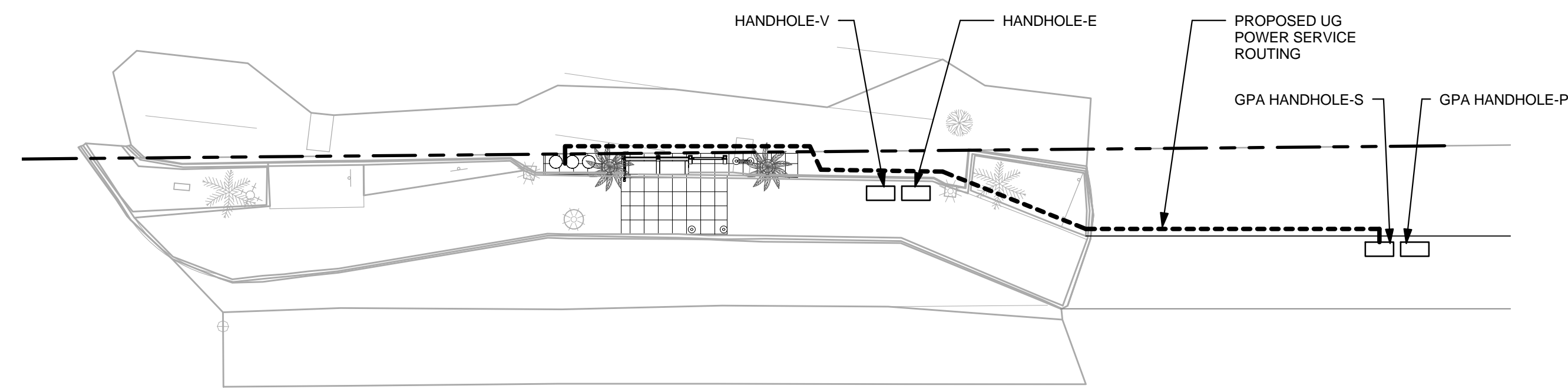

**1 PH5 SITE WORK**  
SCALE: 1/16" = 1'-0"

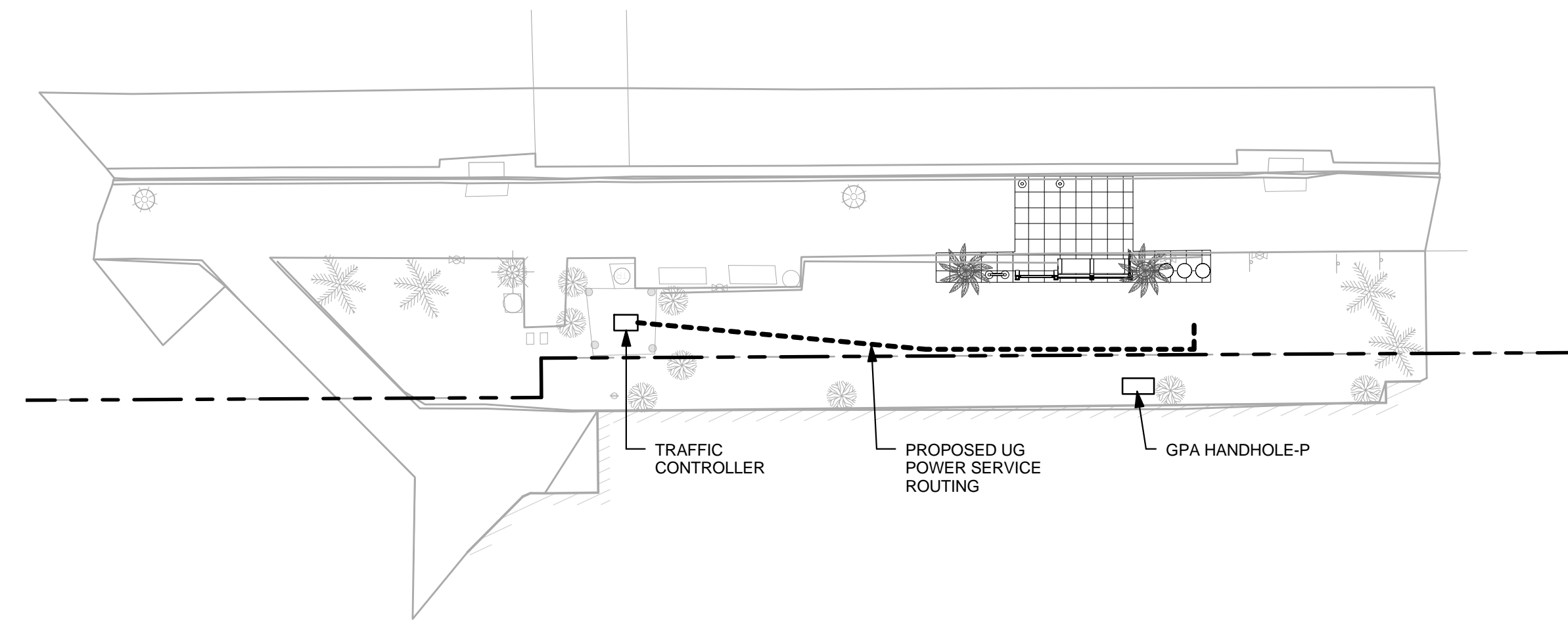

**2 PH6 SITE WORK**  
SCALE: 1/16" = 1'-0"



**3 PH7 SITE WORK**  
SCALE: 1/16" = 1'-0"

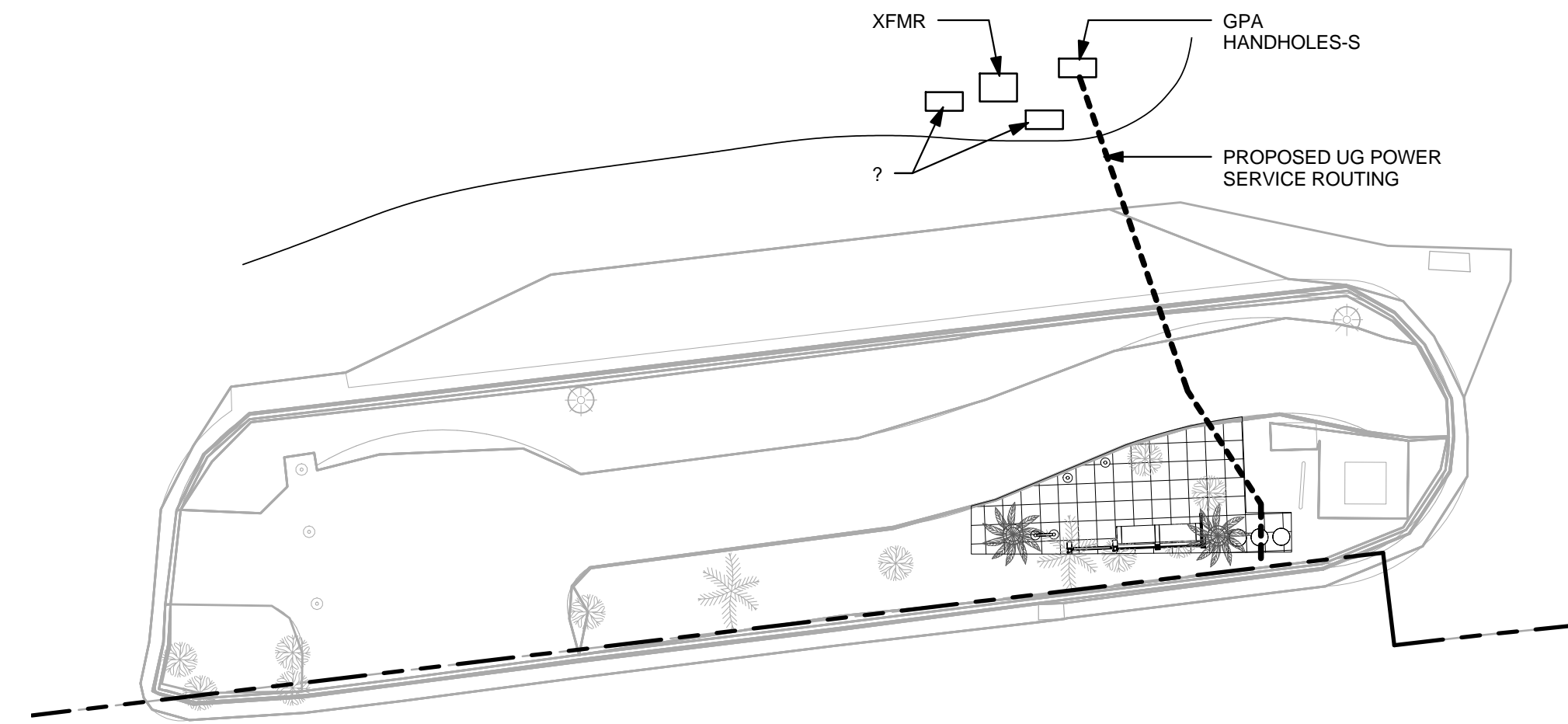

**4 PH8 SITE WORK**  
SCALE: 1/16" = 1'-0"

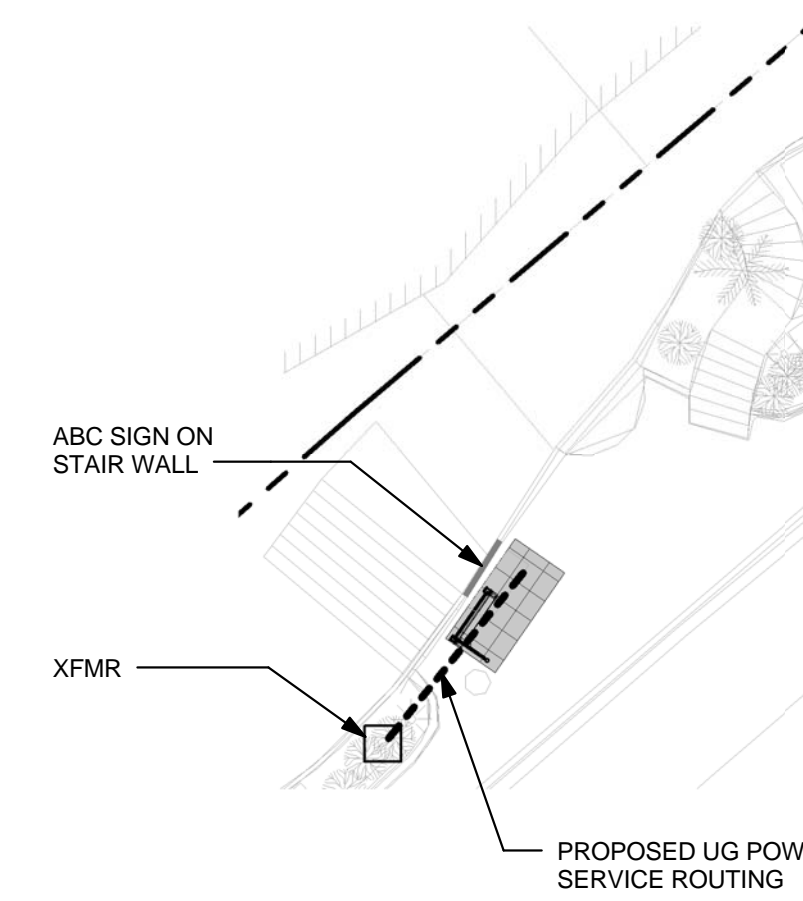

**5 PH9 SITE WORK**  
SCALE: 1/16" = 1'-0"

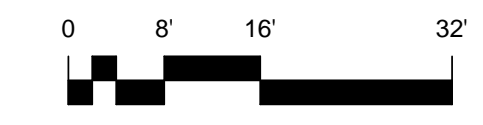

IF SHEET IS LESS THAN 24" x 36"  
REDUCED PRINT - USE GRAPHIC SCALES

REVISIONS		
No.	Description	Date

**TRMA**  
Taniguchi Ruth Makio Architects  
100 Cliff Business Center, P.O. Box EA, Agaña, GU 96910  
Tel.: (671) 475-8772 • Fax: (671) 472-3381

Architecture  
Planning  
Interior Design

I HEREBY CERTIFY THAT THIS PLAN WAS PREPARED BY ME OR UNDER MY DIRECT SUPERVISION  
DATE: \_\_\_\_\_

Project:  
GUAM VISITORS BUREAU  
TUMON BUS SHELTER  
PROJECT

Title:  
PHASE 5, 6, 7, 8, 9  
SITE WORK

FINAL RFP DOCUMENTS

Designed: TRMA  
Drawn: TRMA  
Checked: CTC  
Supv: MAM  
Scale: 1/16" = 1'-0"  
Date: 3/31/16  
Project No. File No.  
Drawing No.

**A4.2**  
Sheet No. \_\_\_\_\_ of \_\_\_\_\_

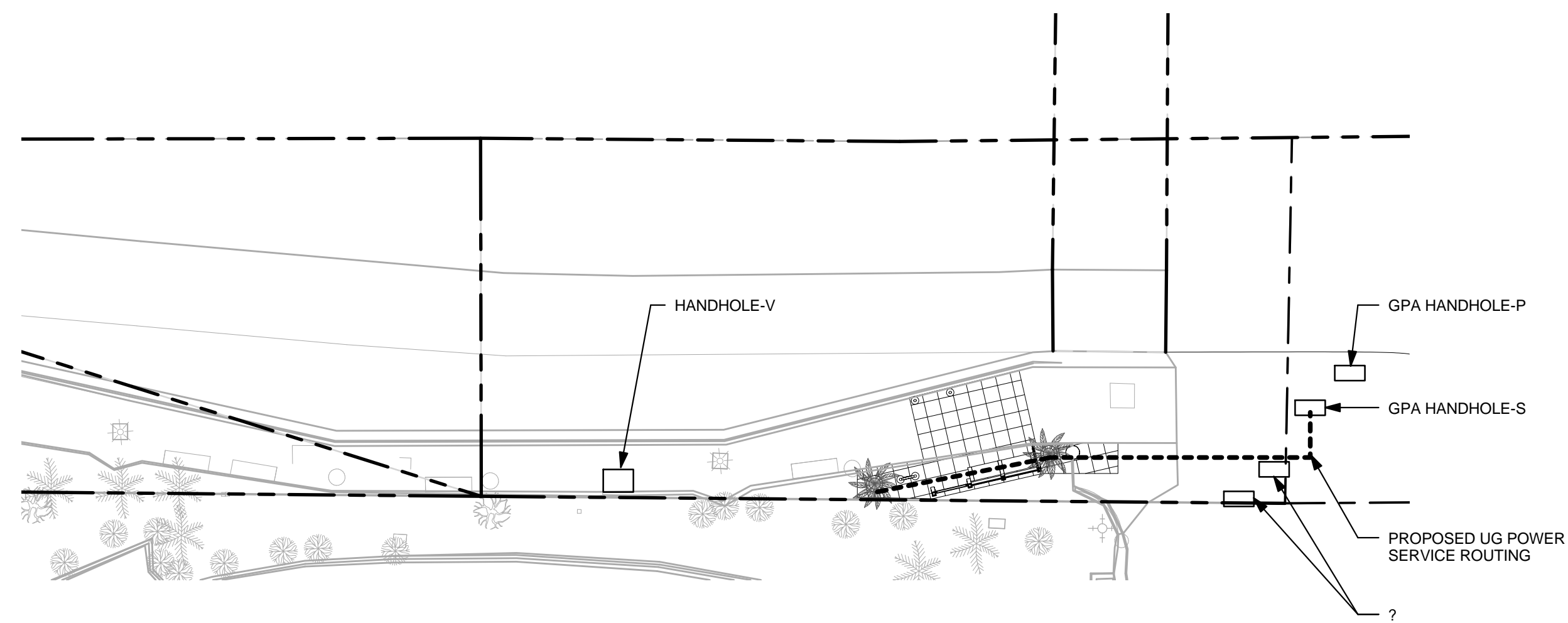

1 PH10A SITE WORK  
SCALE: 1/16" = 1'-0"

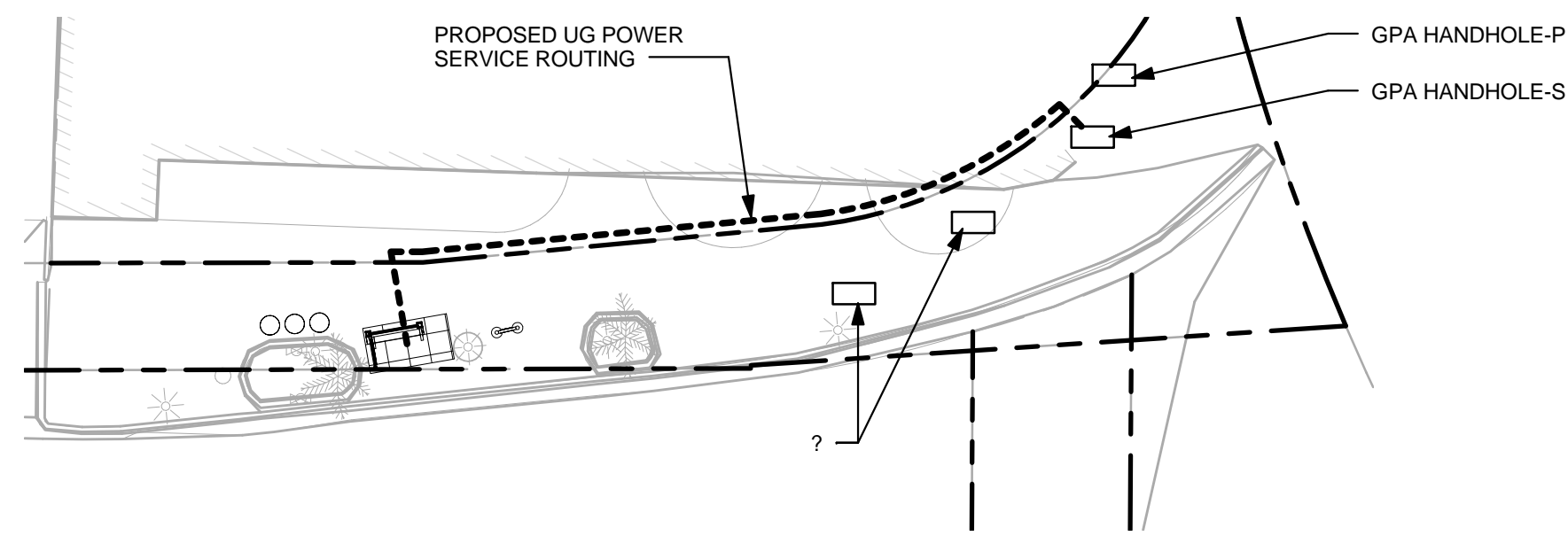

2 PH10B SITE WORK  
SCALE: 1/16" = 1'-0"

REVISIONS		
No.	Description	Date

**TRMA**  
Taniguchi Ruth Makio Architects  
100 Cliff Business Center, P.O. Box EA, Agaña, GU 96910  
Tel.: (671) 475-8772 • Fax: (671) 472-3381

Architecture  
Planning  
Interior Design

I HEREBY CERTIFY THAT THIS PLAN WAS PREPARED BY ME OR UNDER MY DIRECT SUPERVISION  
DATE: \_\_\_\_\_

Project:  
GUAM VISITORS BUREAU  
TUMON BUS SHELTER  
PROJECT

Title:  
PHASE 10A, 10B SITE  
WORK

FINAL RFP DOCUMENTS

Designed: TRMA  
Drawn: TRMA  
Checked: CTC  
Supv: MAM  
Scale: 1/16" = 1'-0"  
Date: 3/31/16  
Project No. File  
No. \_\_\_\_\_

Drawing No.  
**A4.3**  
Sheet No. \_\_\_\_\_ of \_\_\_\_\_